

The Units



UNIT 1_a (X13)	AREA
CARPET AREA	54.13 Sqmt
BUILT UP AREA	62.26 Sqmt

UNIT 1_b (X12)	AREA
CARPET AREA	53.86 Sqmt
BUILT UP AREA	62.26 Sqmt

UNIT 1_v (X12)	AREA
CARPET AREA	53.75 Sqmt
BUILT UP AREA	62.8 Sqmt

UNIT 2_a (X4)	AREA
CARPET AREA	117.32 Sqmt
BUILT UP AREA	131.23 Sqmt

UNIT 2_b (X5)	AREA
CARPET AREA	86.17 Sqmt
BUILT UP AREA	102.9 Sqmt

UNIT 3 (X4)	AREA
CARPET AREA	101.4 Sqmt
BUILT UP AREA	116.6 Sqmt

UNIT 4 (X5)	AREA
CARPET AREA	138.72 Sqmt
BUILT UP AREA	157.19 Sqmt

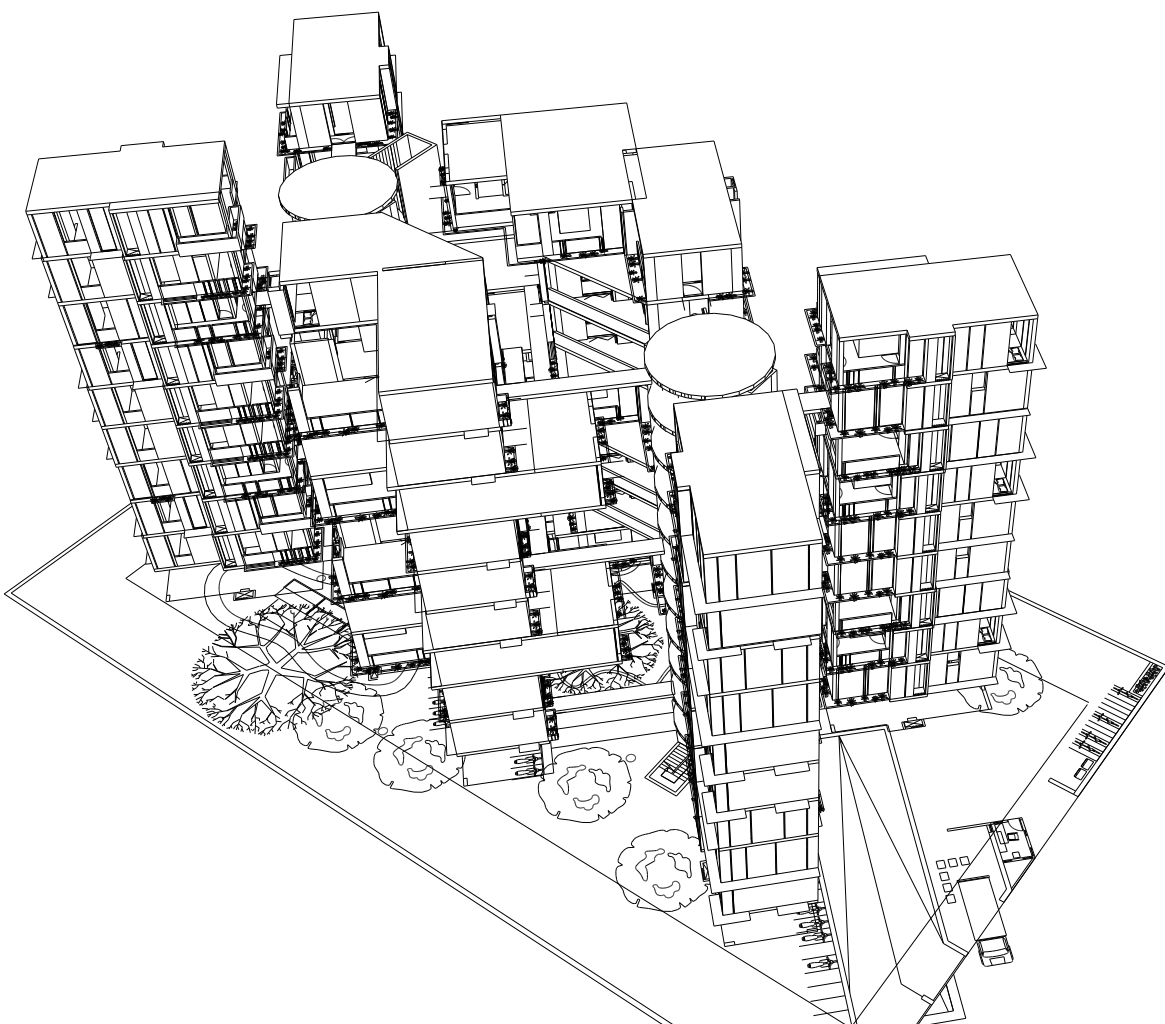
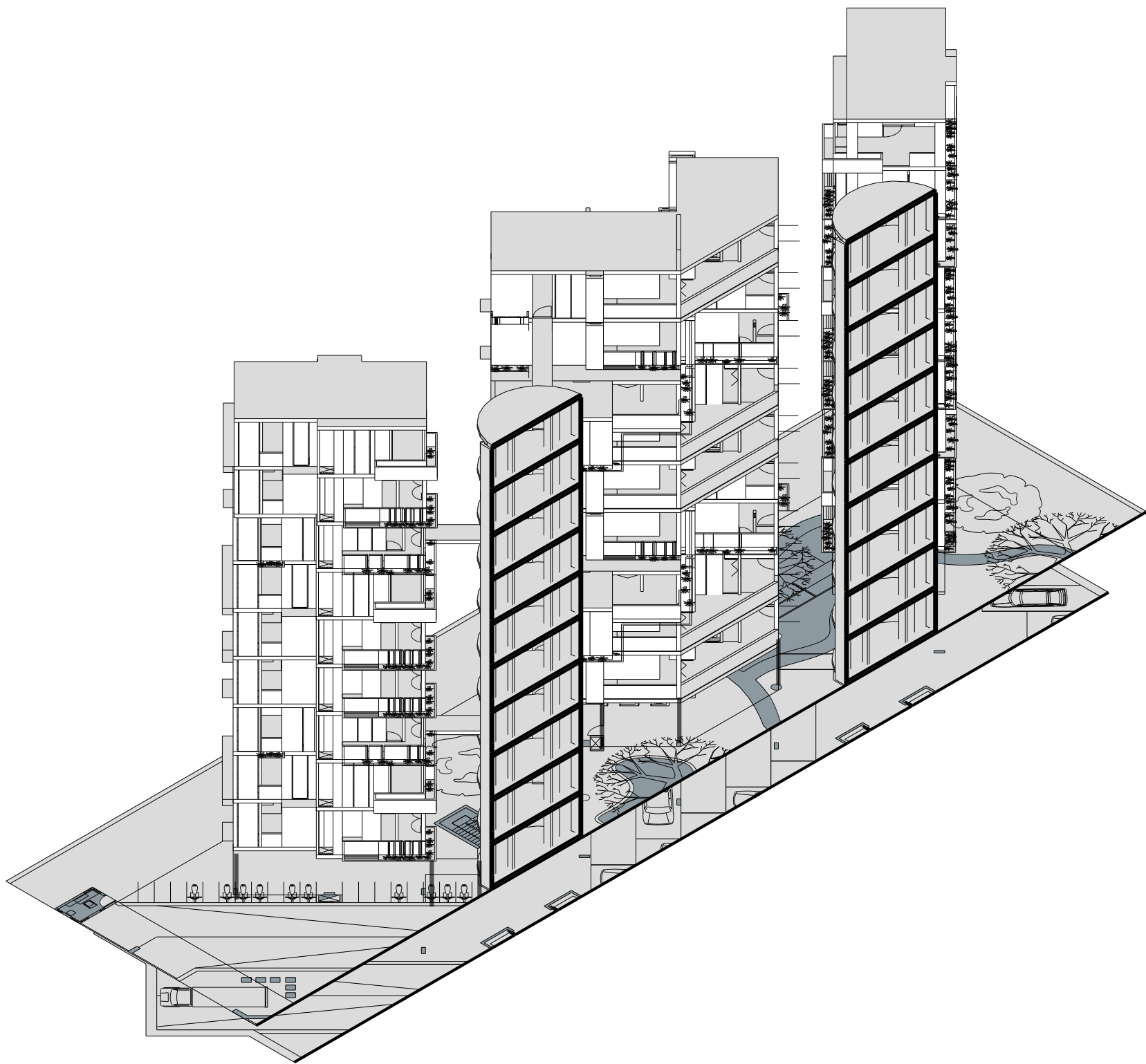

SITE PLAN	AREA
TOTAL CARPET AREA	3993.64 Sqmt
TOTAL BUILT UP AREA	5129.79 Sqmt
TOTAL SUPER BUILT UP AREA	6534.5 Sqmt
FSI CONSUMED	1.83 (5130 / 2800)

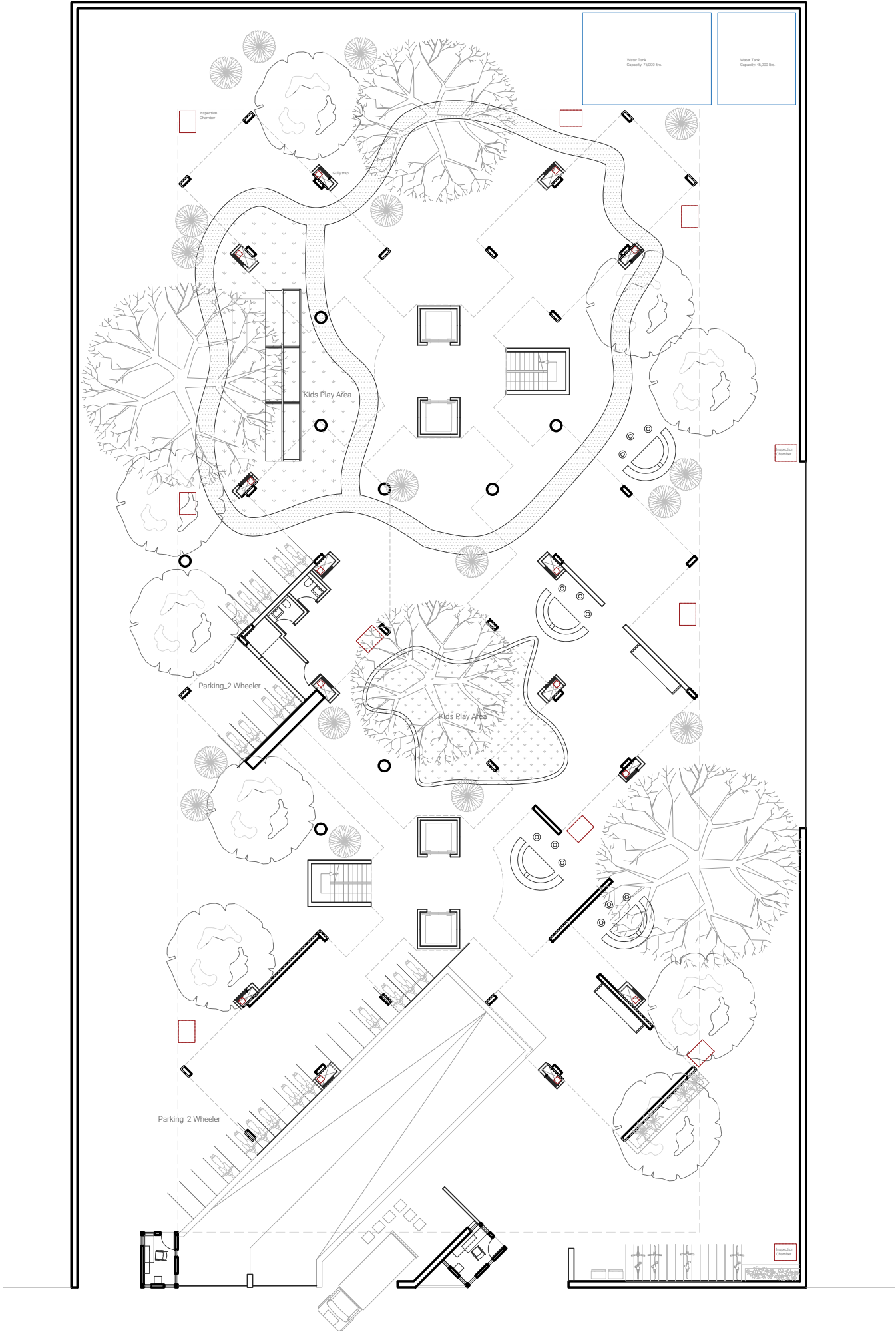

The Ground Floor

Ground Provisions:

- No of lifts: **4**
- No of staircase: **2**
- Total Gully Traps: **14**
- Inspection chambers:
- Over Head Tanks: **1** (5,000 ltrs)
- Underground Water tank: **2**
 - 45,000 ltrs (1.5 Day capacity)
 - 75,000 ltrs (Fire Safety)
- Water cooler: **2**
- Public toilets : **2**
- Meter Room : **1**
- Garbage Disposal: **7**, MGB **120 L** Bins
- Parking : **50 (4 wheeler)**
 - 30 (2 wheeler)**
 - 14 (Bicycle)**

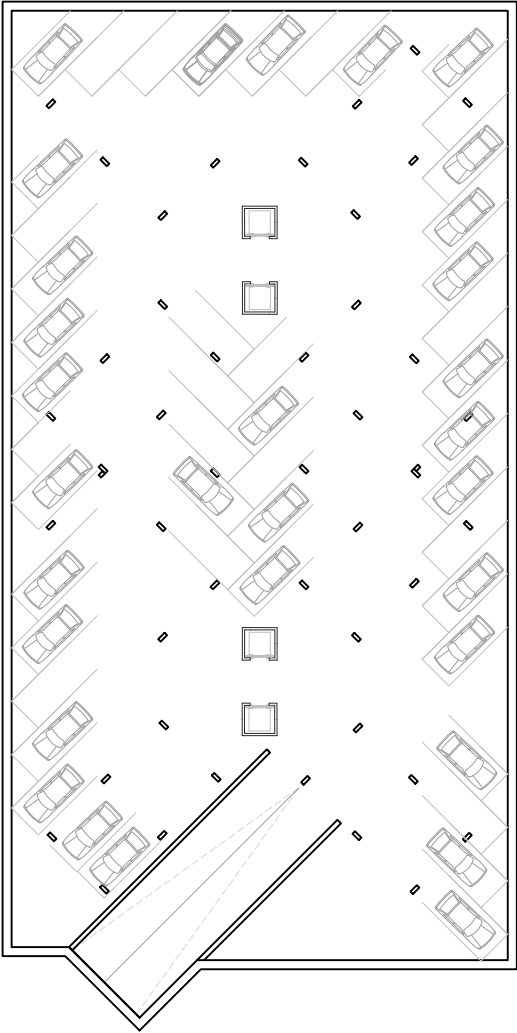

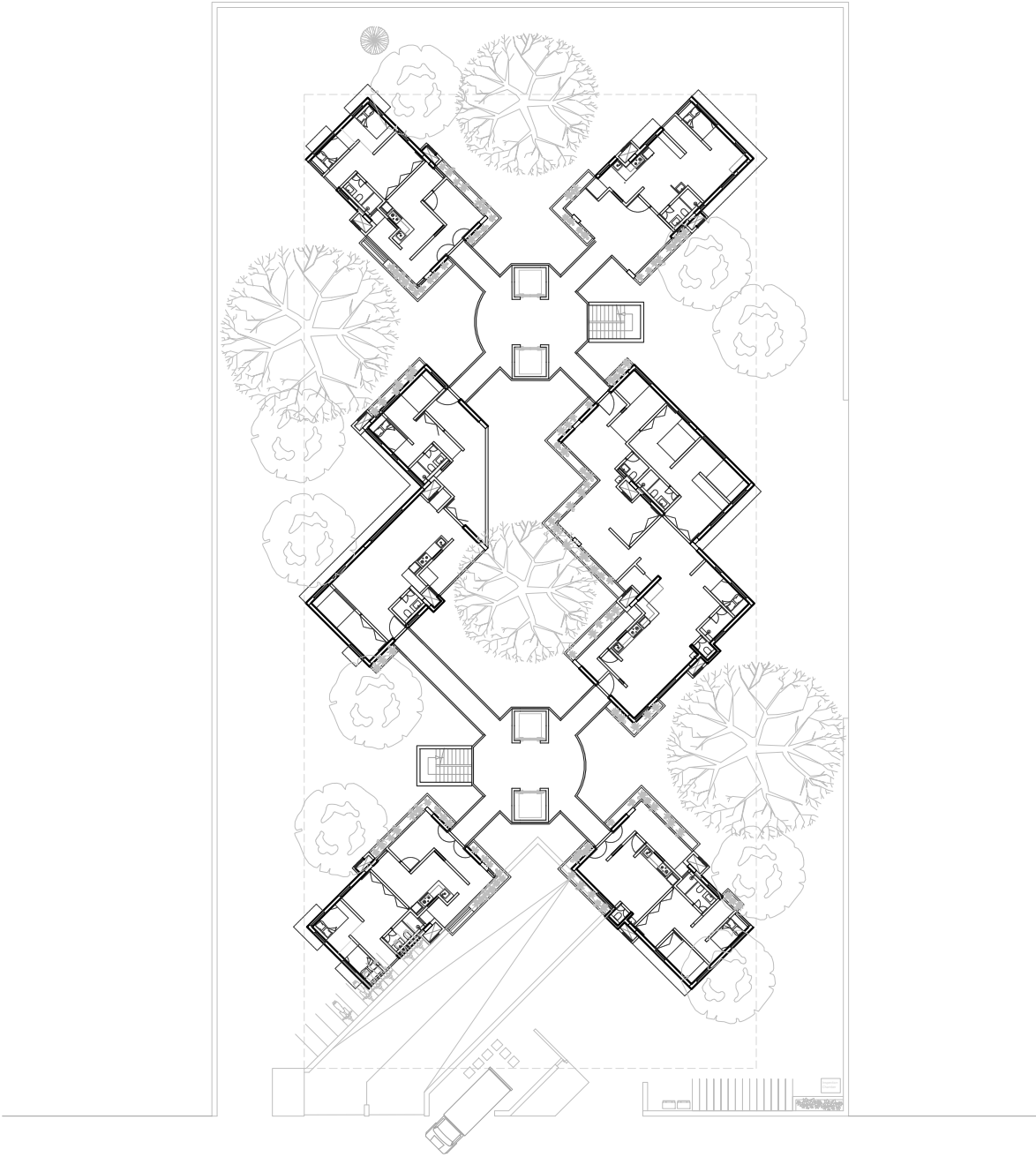

FLOOR PLAN_ (Unit 1_a, 1_b, 1_c, 2_b and 4) (X3)	AREA
TOTAL CARPET AREA	440.76 Sqmt
TOTAL BUILT UP AREA	547.27 Sqmt

1st Floor

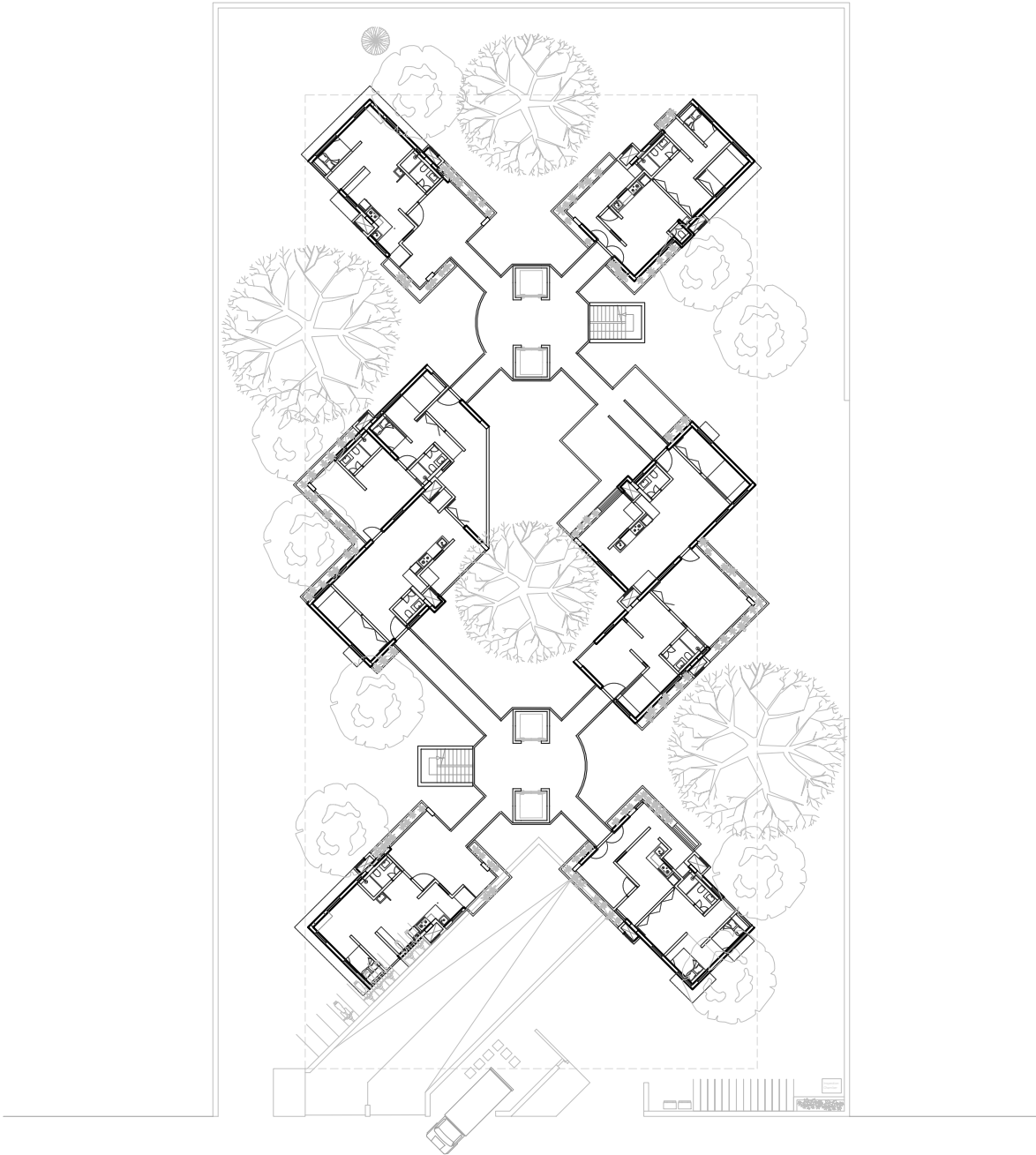

FLOOR PLAN_ (Unit 1_a, 1_b, 1_c, 2_a and 3) (X2)	AREA
TOTAL CARPET AREA	434.21 Sqmt
TOTAL BUILT UP AREA	535.55 Sqmt

2nd Floor

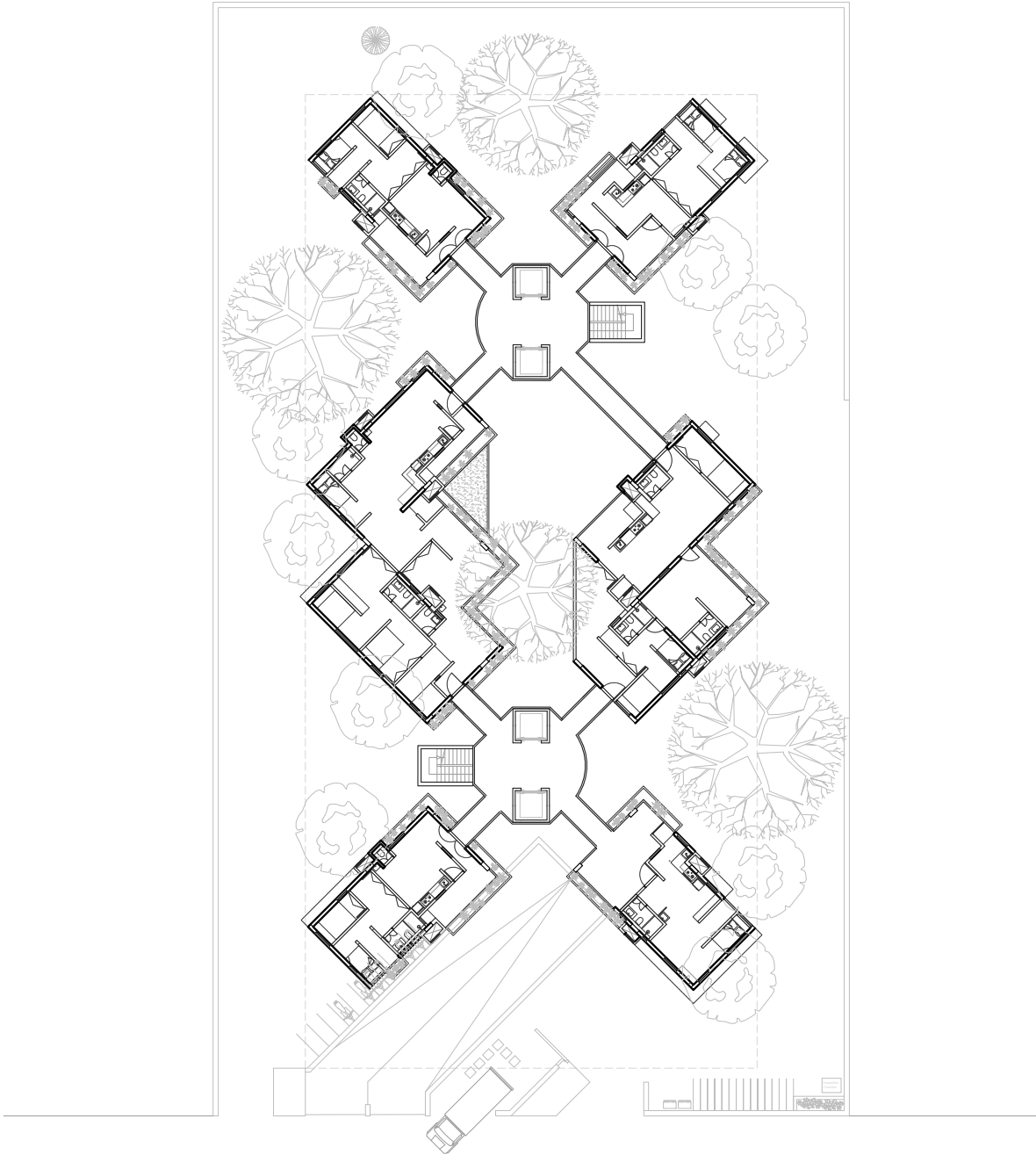

FLOOR PLAN_ (Unit 1_a, 1_b, 1_c, 2_a and 4) (X2)	AREA
TOTAL CARPET AREA	471.64 Sqmt
TOTAL BUILT UP AREA	575.08 Sqmt

3rd Floor

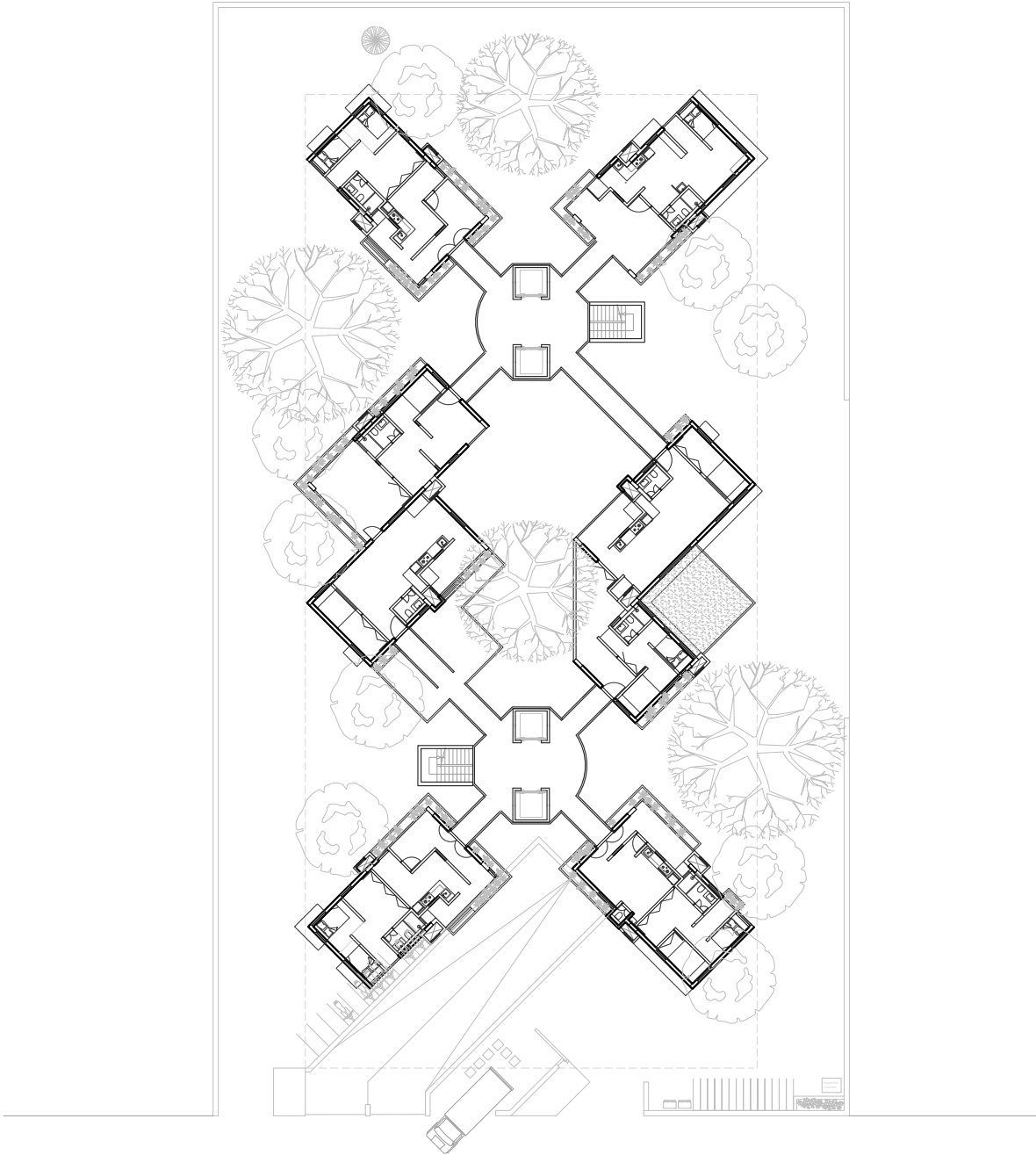

FLOOR PLAN_ (Unit 1_a, 1_b, 1_c, 2_a and 3) (X2)	AREA
TOTAL CARPET AREA	434.21 Sqmt
TOTAL BUILT UP AREA	598.75 Sqmt

4th Floor