

Tale of Tastes

Wandering through Kitchens across India

How were Kitchens added to a House?

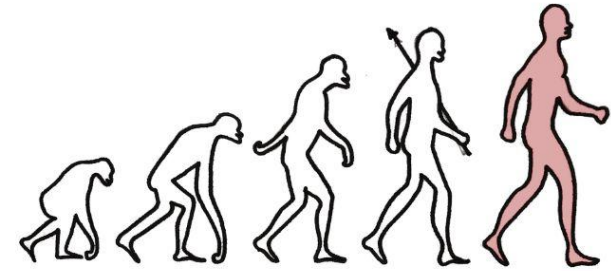

Evolution of Humans

How were Kitchens added to a House?

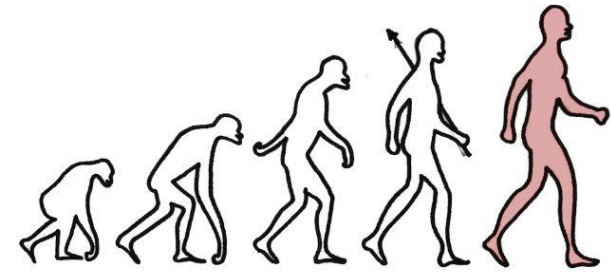

Evolution of Humans



Food and Shelter for Survival

How were Kitchens added to a House?

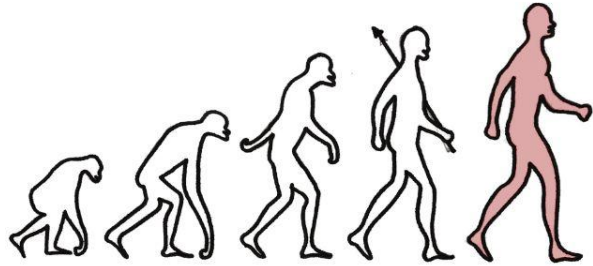

Evolution of Humans

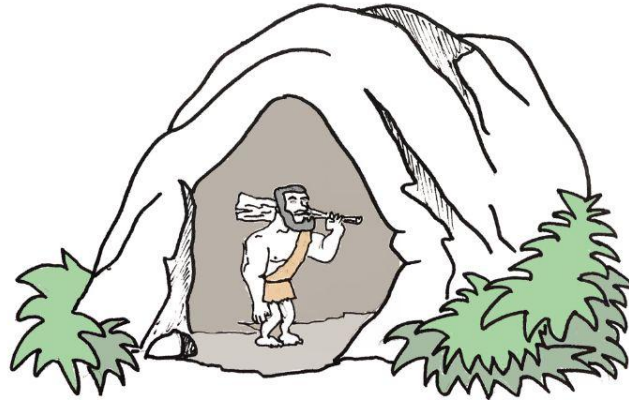

Food and Shelter for Survival



Permanency of Shelter - Dwelling

What activity did the kitchen facilitate?



EATING - Necessary for Survival



COOKING - prerequisite for the necessary

How have Kitchens evolved over time?



Hearth

How have Kitchens evolved over time?



Hearth



Kerosene Burners

How have Kitchens evolved over time?



Hearth



Kerosene Burners



Kitchen Sink

How have Kitchens evolved over time?



Hearth



Kerosene Burners



Kitchen Sink



LPG cylinders

How have Kitchens evolved over time?



Hearth



Kerosene Burners



Kitchen Sink



LPG cylinders



Refridgerator

How have Kitchens evolved over time?



Hearth



Kerosene Burners



Kitchen Sink

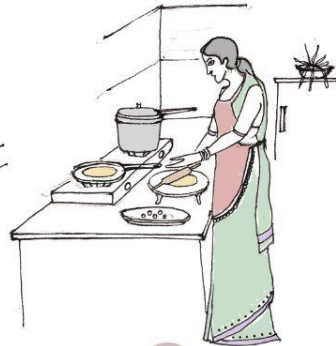

LPG cylinders



Refridgerator

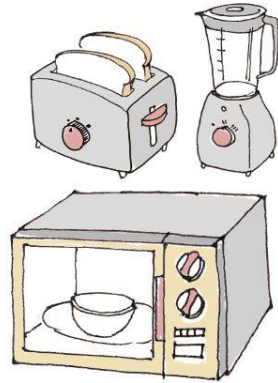

Other Electrical Appliances

ANMOL RESIDENCY

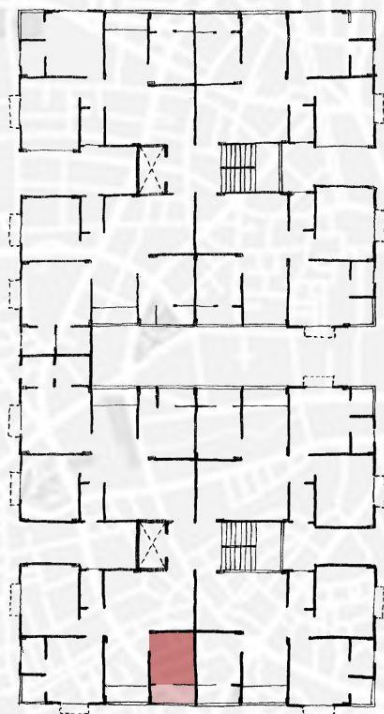

SHANTIDEEP 3

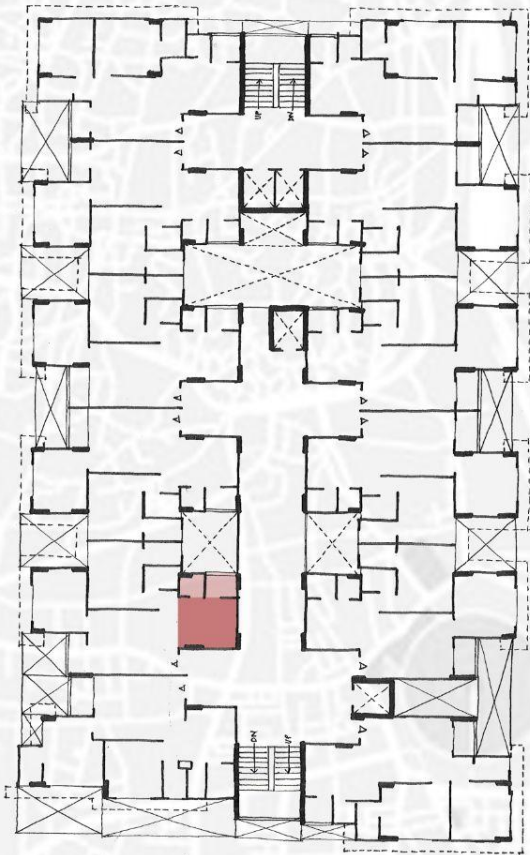
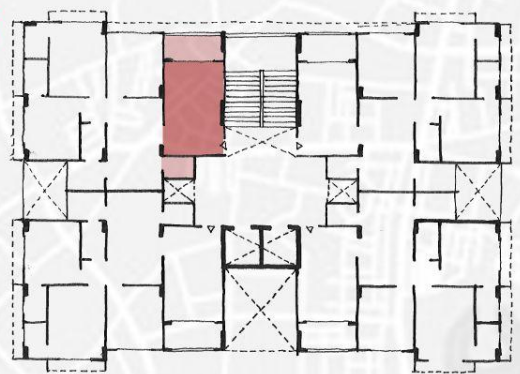

RATNESAAGAR HEIGHTS

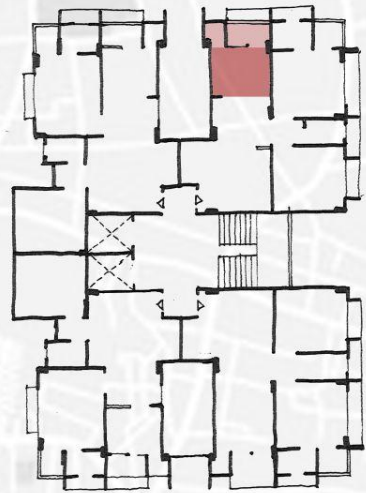

New Ranip, Ahmedabad

SWARA 83

Kitchens in existing Apartments

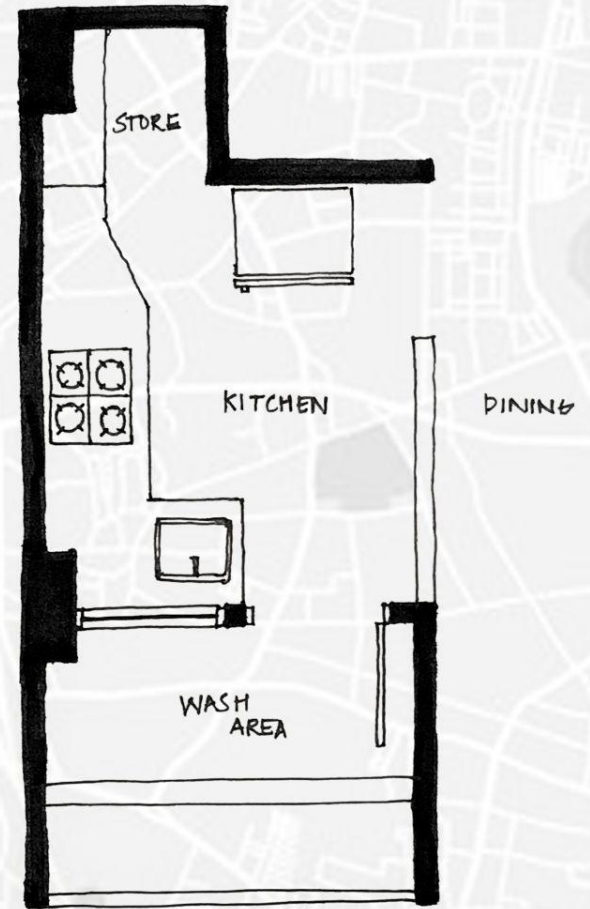
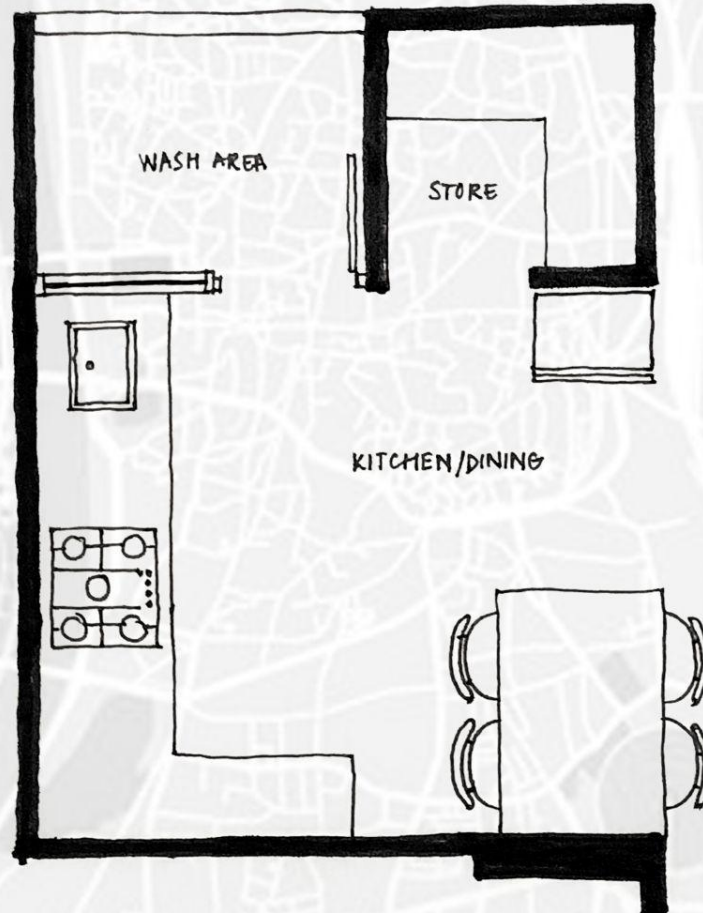



Priya and Rakesh's Kitchen
in Anand Gujarat

Anand
આણંદ

GH Patel
College of
Engineering
& Technology

Bakrol
બાકરોળ

Nehru Park, Anand

Anand New Bus Station

Hotel TGS

Hotel Laxmi Palace

SPOT ON 39880
Hotel Decent

Sardar Patel Auditorium

ISKCON Vidyanagar (Sri
Sri Radha Giridhariji)

VALLABH
VIDYANAGAR

Hotel Arizona Inn

SECTOR 1
સેક્ટર ૧

Anand
Agricultural
University

Madhubhan Resort & Spa

RAMESHWER
SOCIETY
રામેશ્વર
સોસાઈટી

Vitthal
Udyognagar
INA
વિઠ્ઠલ
ઉદ્યોગનગર
INA

Vajinath
Mahadev Temple

Jahangirpura
જહાંગીરપુરા

Google

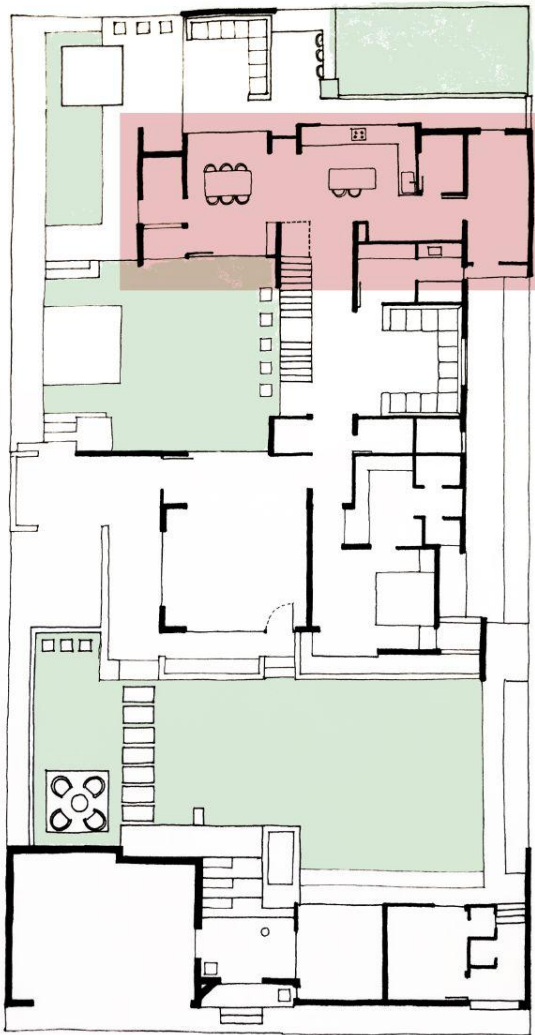

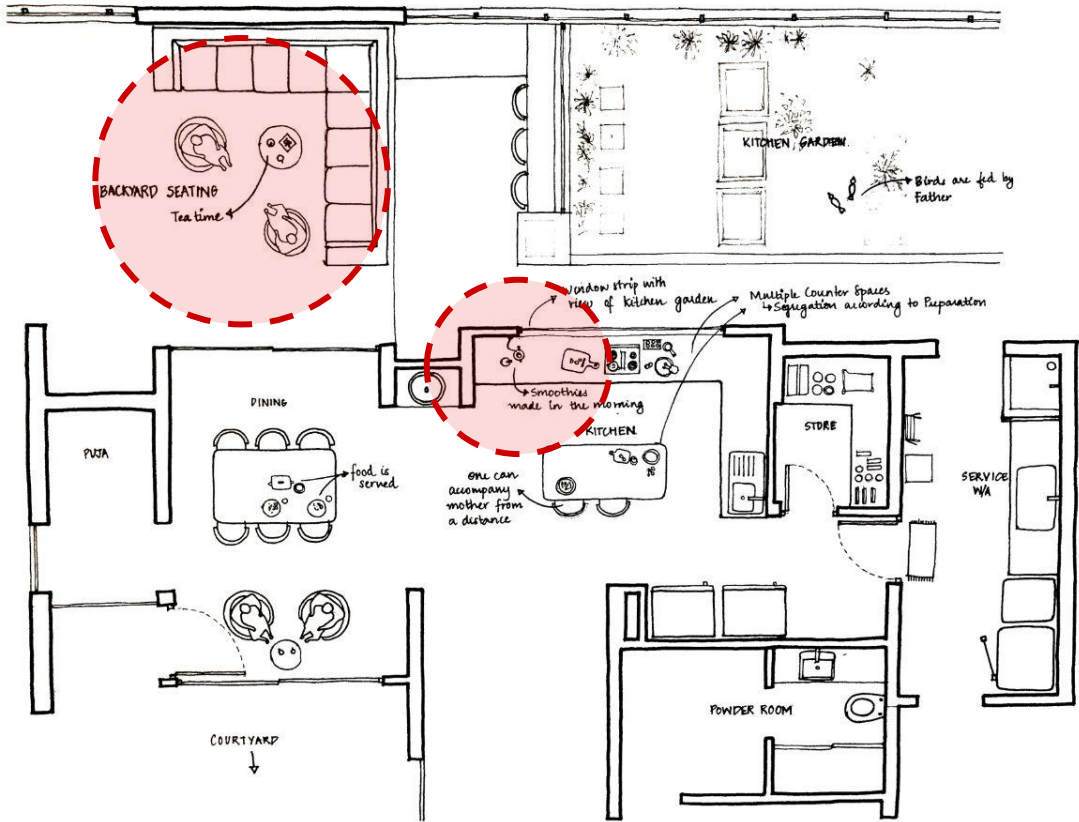

Tea Time

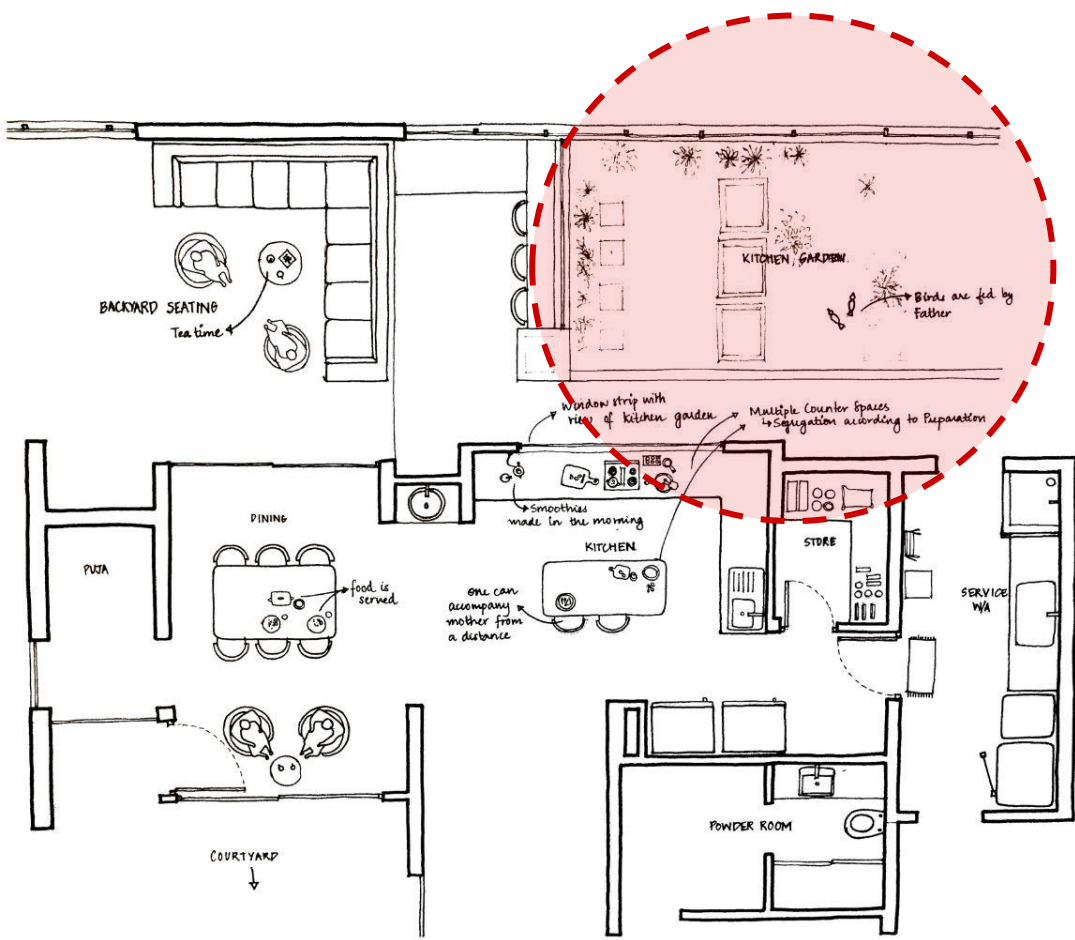

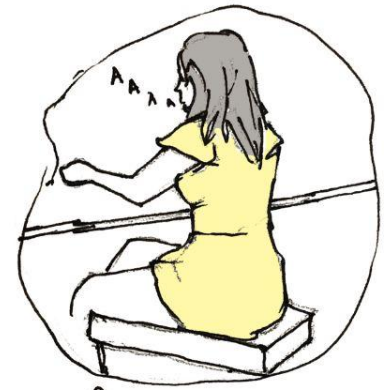
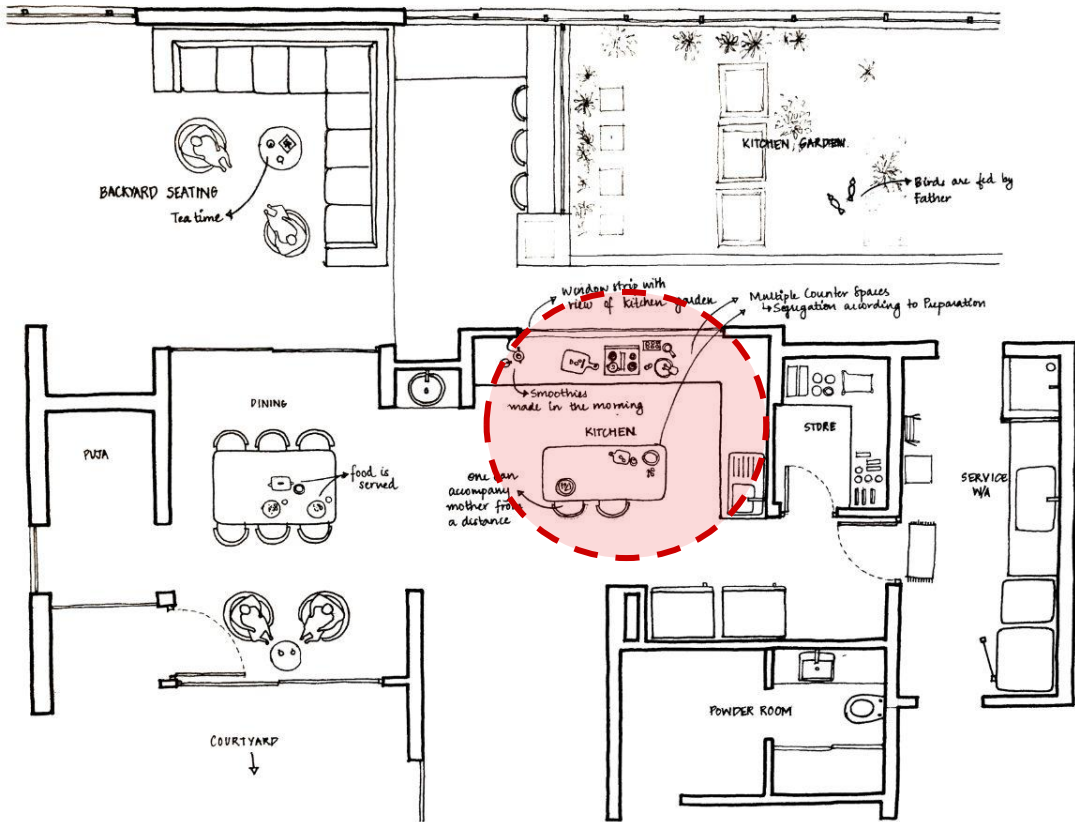

Preparing Brunch

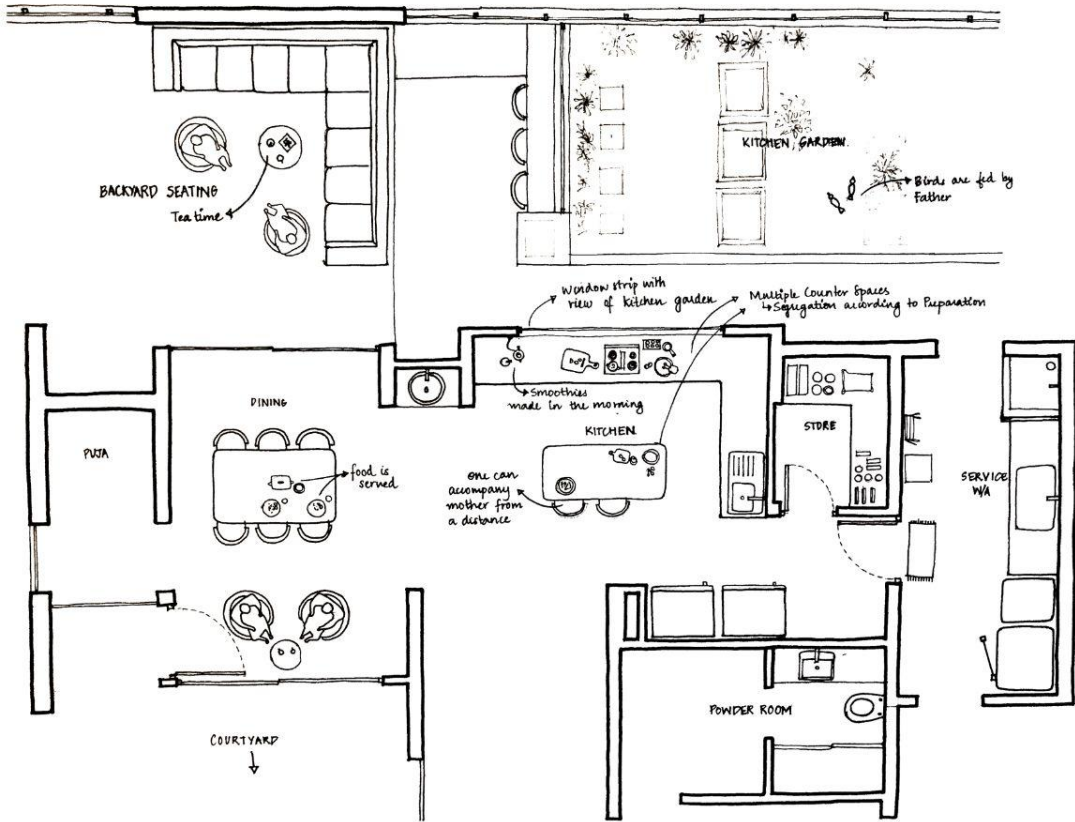

Brunch at Priya's and Rakesh's Residence

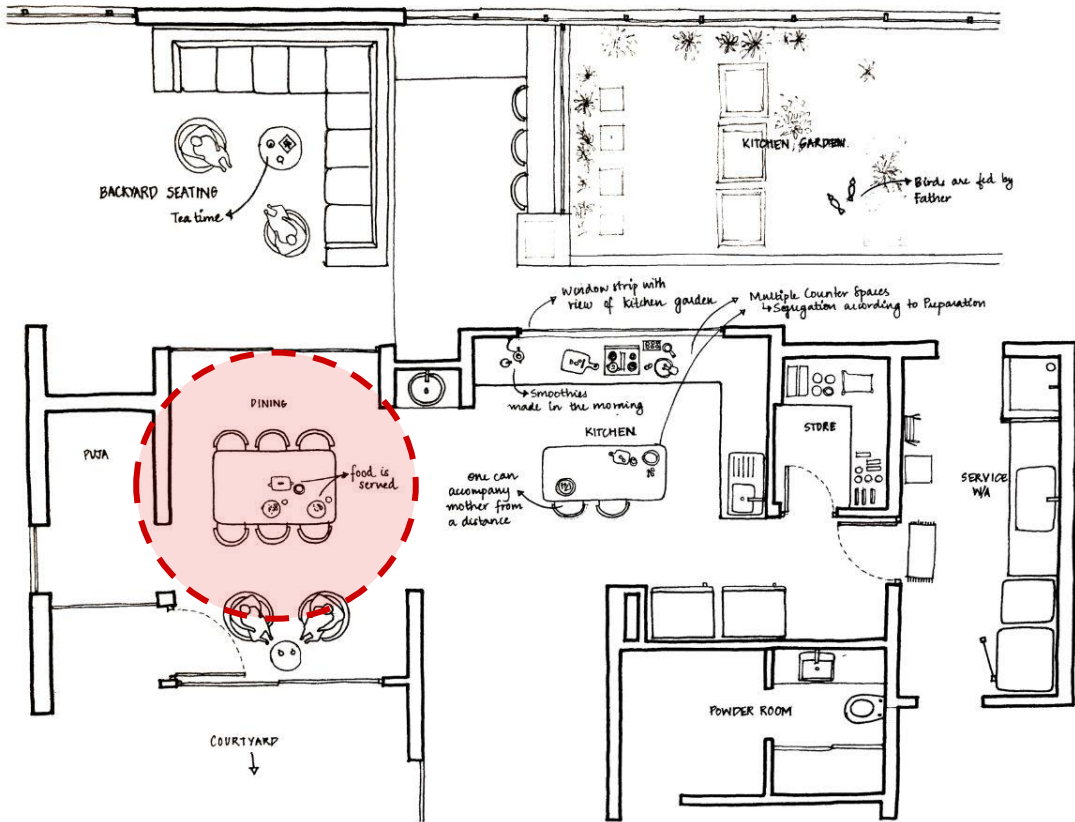

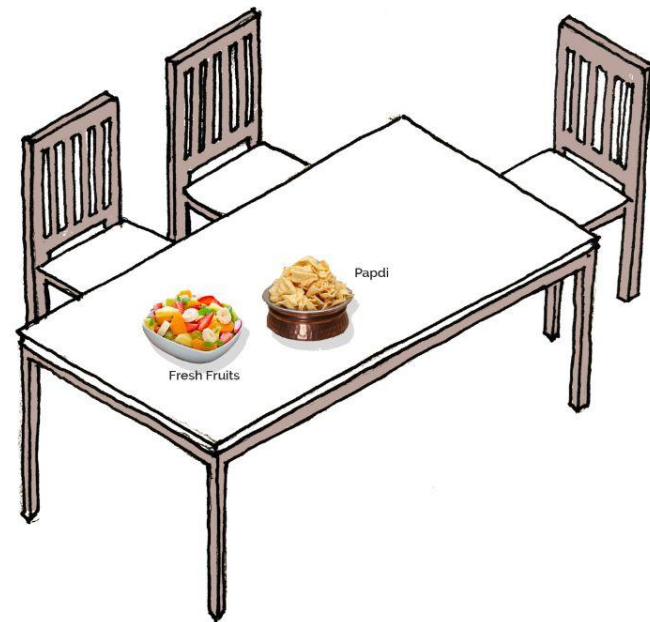
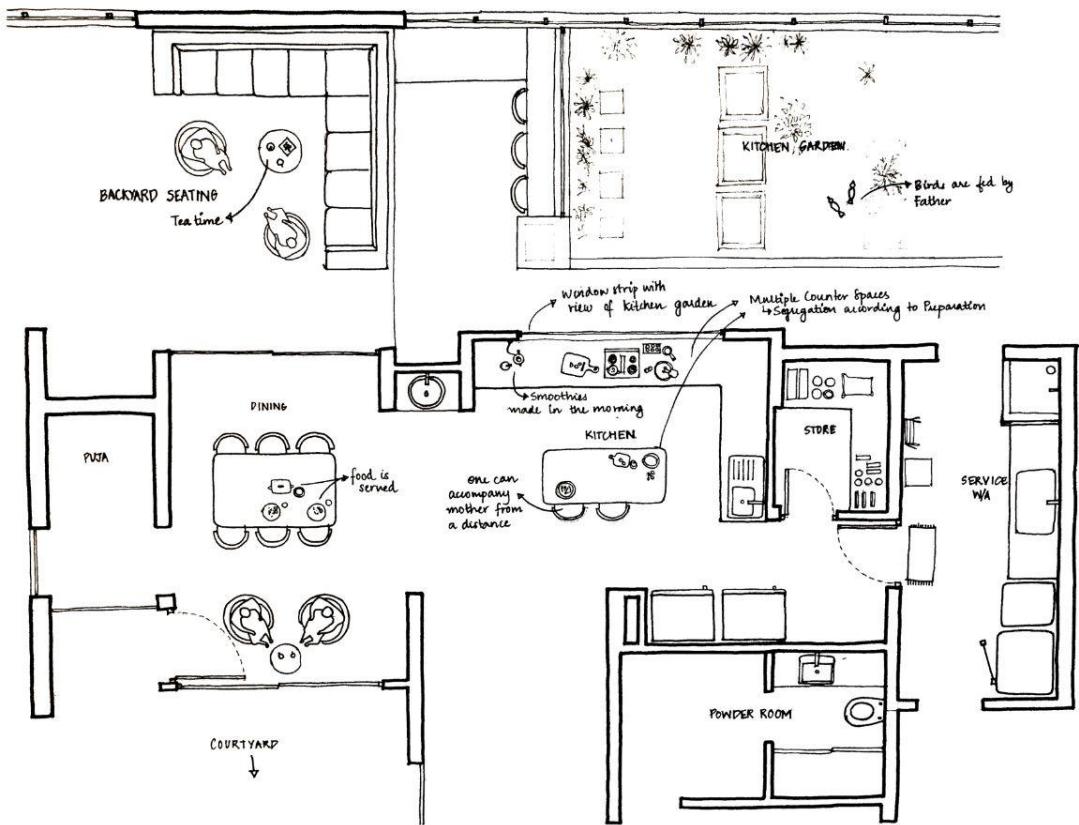

Evening snacks at Priya's and Rakesh's Residence

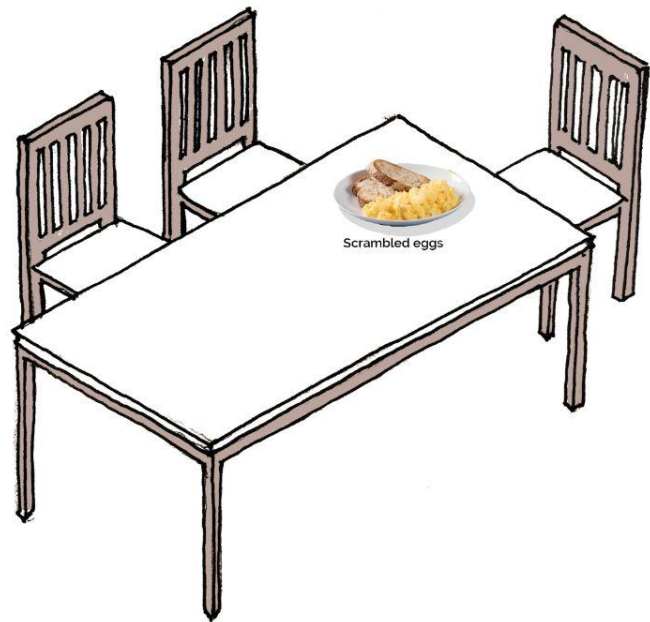
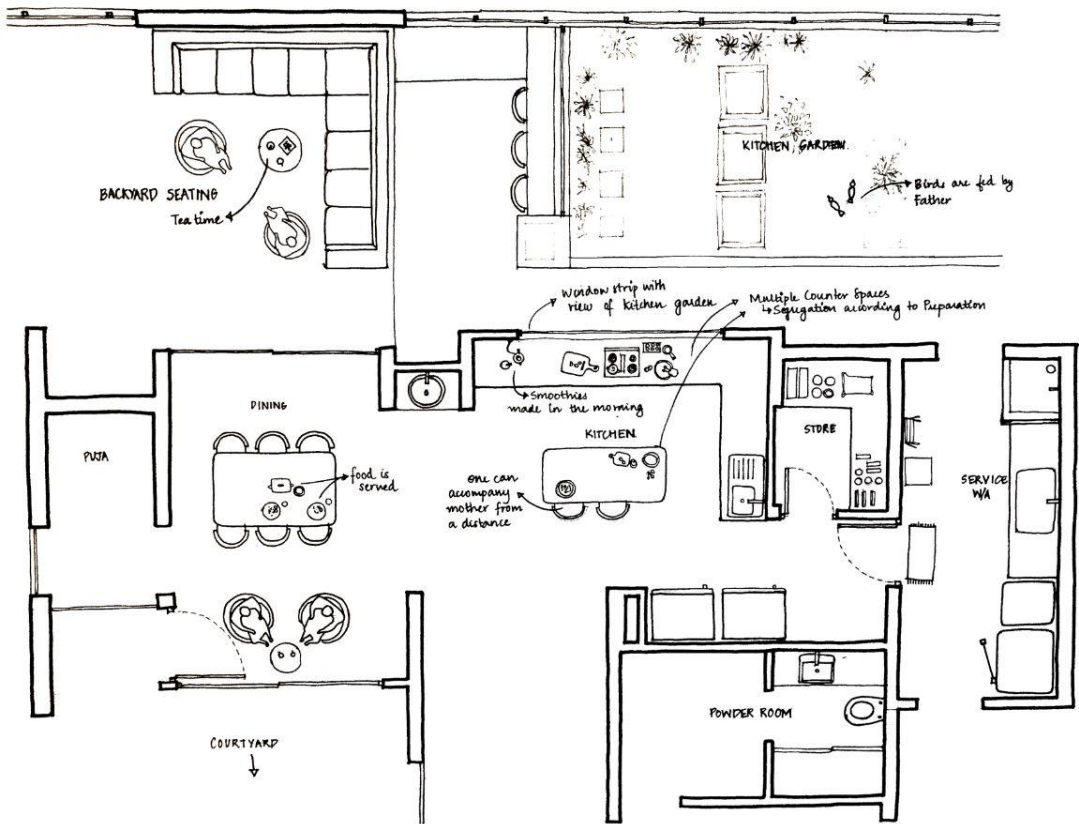

Dinner at Priya's and Rakesh's Residence

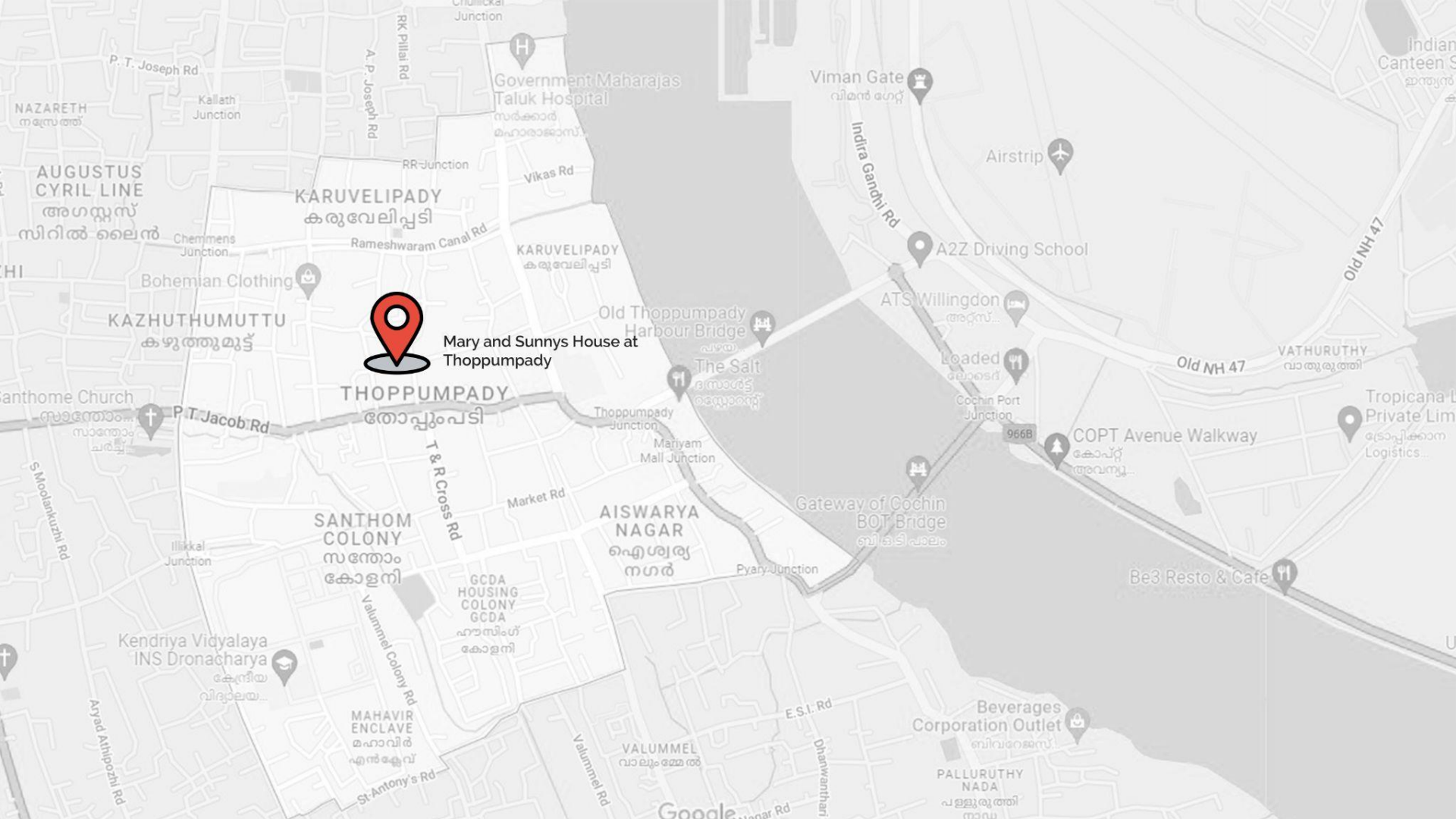

Mary and Sunnys House at Thoppumpady

THOPPUMPADY
തോപ്പുംപടി

AISWARYA NAGAR
ഐശ്വര്യ നഗർ

SANTHOM COLONY
സന്തോം കോളനി

Kendriya Vidyalaya
INS Dronacharya
കേന്ദ്രീയ വിദ്യാലയം

MAHAVIR ENCLAVE
മഹാവിർ എൻക്ലേവ്

GCDA HOUSING COLONY
GCDA ഹൗസിംഗ് കോളനി

Beverages Corporation Outlet
ബിവറേജസ്

PALLURUTHY NADA
പള്ളൂരുത്തി നാഡ

Government Maharajas Taluk Hospital
സർക്കാർ മഹാരാജാസ്

Viman Gate
വിമൻ ഗേറ്റ്

Airstrip

A2Z Driving School

ATS Willingdon

Loaded

Cochin Port Junction

966B

COPT Avenue Walkway
കോപ്റ്റ് അവന്യൂ

Be3 Resto & Cafe

Gateway of Cochin
ബീകടിപാലം

Pyary Junction

Mariyam Mall Junction

Thoppumpady Junction

Old Thoppumpady Harbour Bridge

The Salt

KARUVELIPADY
കരുവേലിപ്പടി

KARUVELIPADY
കരുവേലിപ്പടി

AUGUSTUS CYRIL LINE
അഗസ്റ്റസ് സിറിൽ ലൈൻ

P. T. Joseph Rd

A. P. Joseph Rd

Kallath Junction

Chemmens Junction

Bohemian Clothing

KAZHUTHUMUTTU
കാഴ്ത്തുമുട്ട്

P. T. Jacob Rd

S. Moobankunthi Rd

Ilikkal Junction

Valummel Colony Rd

St. Anthony's Rd

Market Rd

Vikumal Junction

E.S.I. Rd

Valummel Rd

Dhanvanthari

Indira Gandhi Rd

Old NH 47

Old NH 47

VATHURUTHY
വാതുരുത്തി

Tropicana Private Lim
ട്രോപ്പിക്കൻ ലോഗിസ്റ്റിക്സ്

Indian Canteen S
ഇന്ത്യൻ കണ്ടീൻ

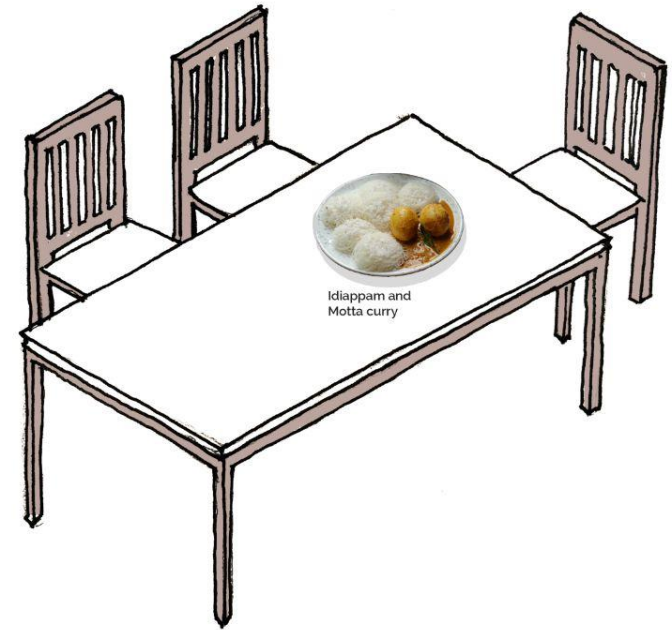
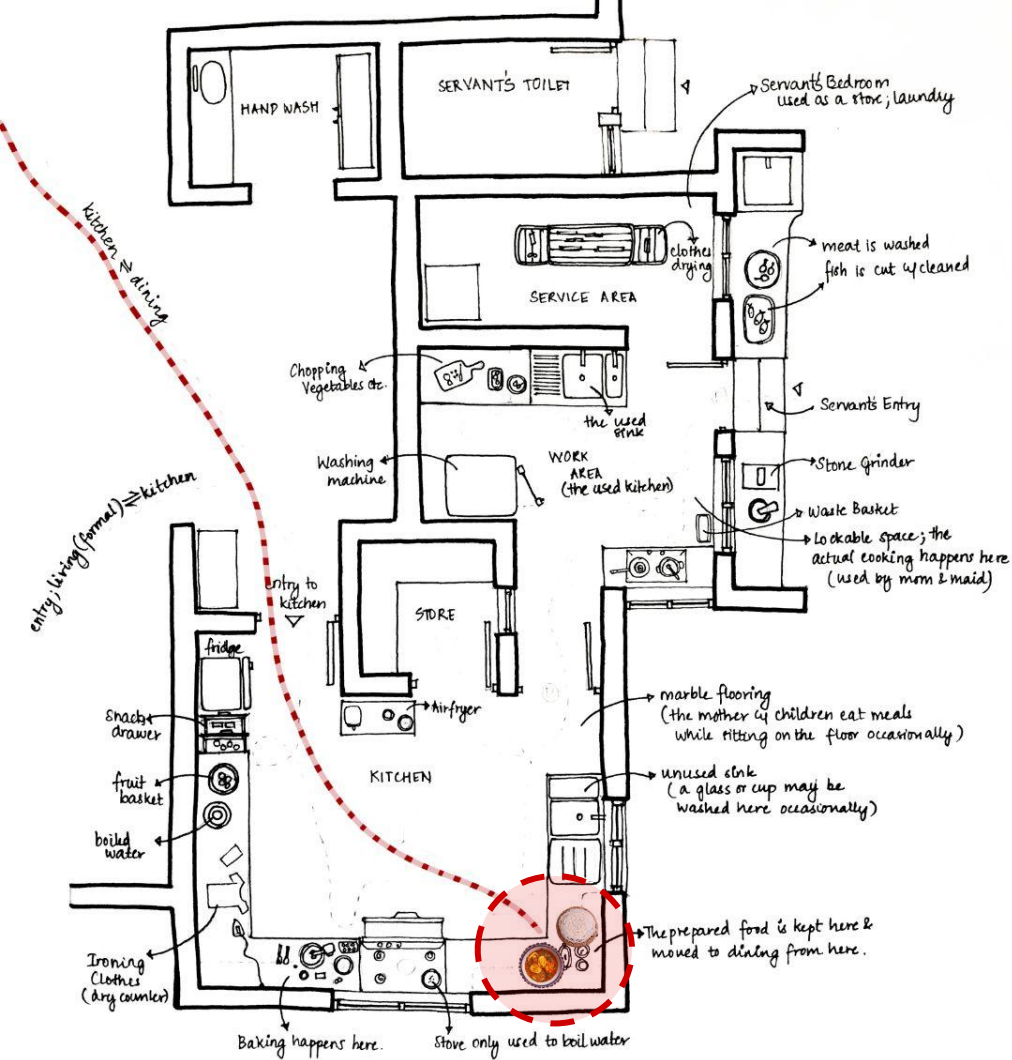

Breakfast at Mary's and Sunny's Residence

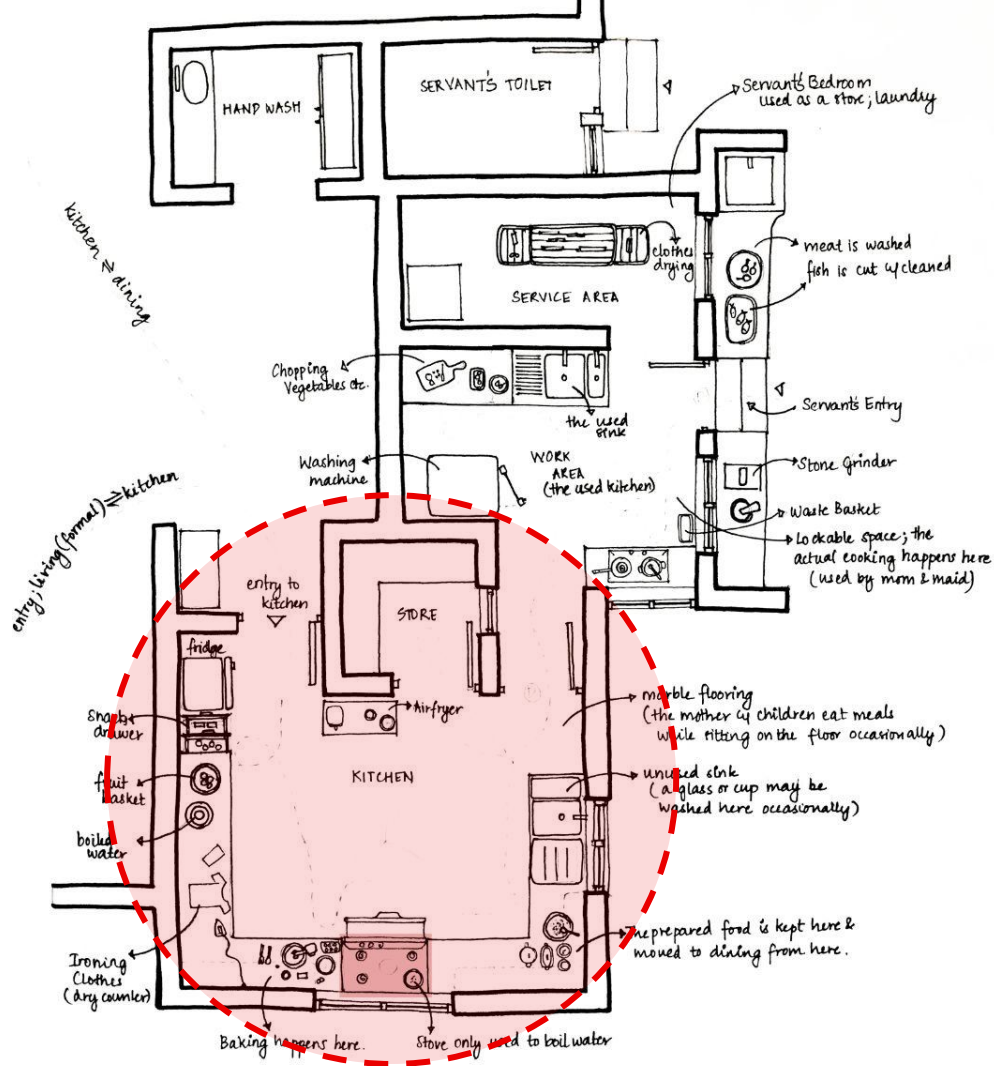

The main kitchen or the Unused Kitchen

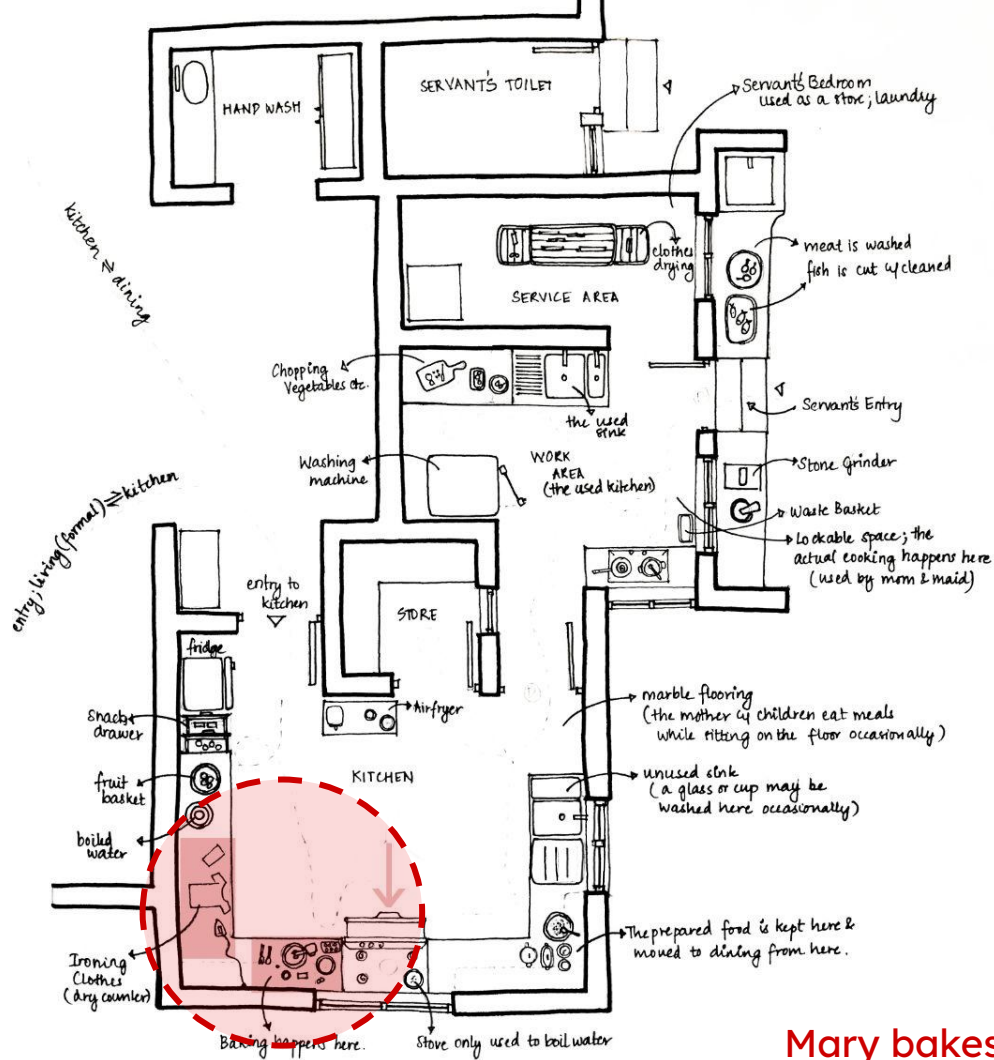

Mary bakes and irons clothes on the main kitchen counters

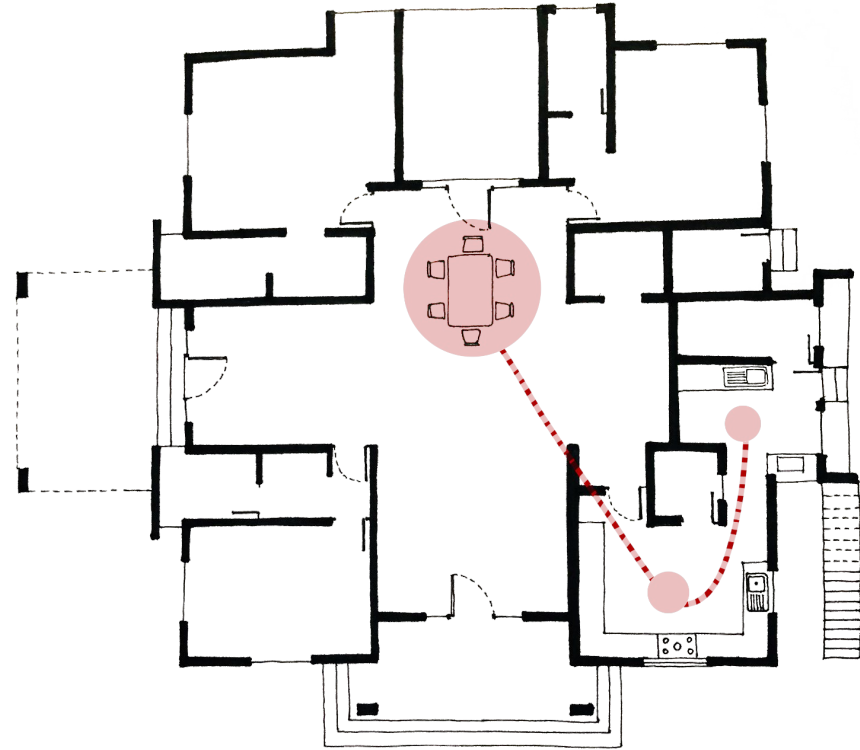
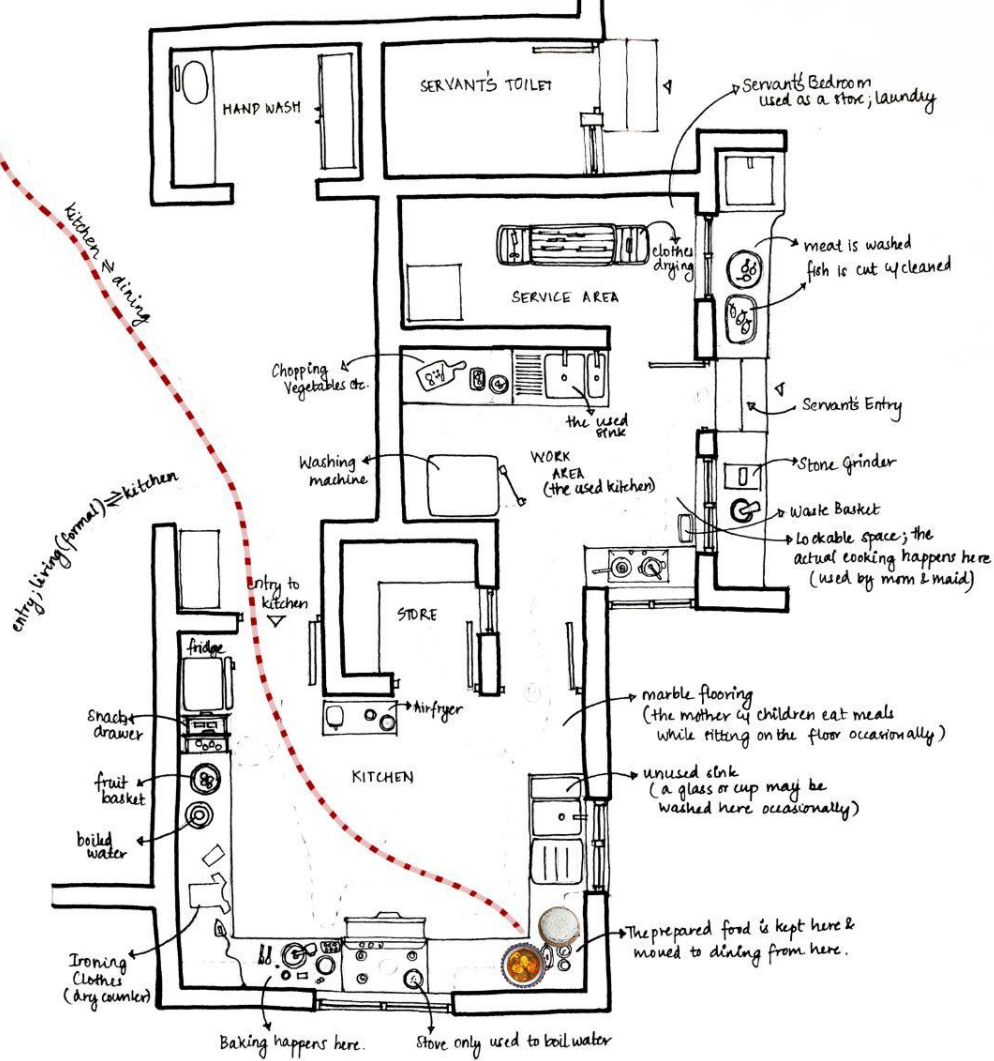

The position of the dining table w.r.t the kitchen

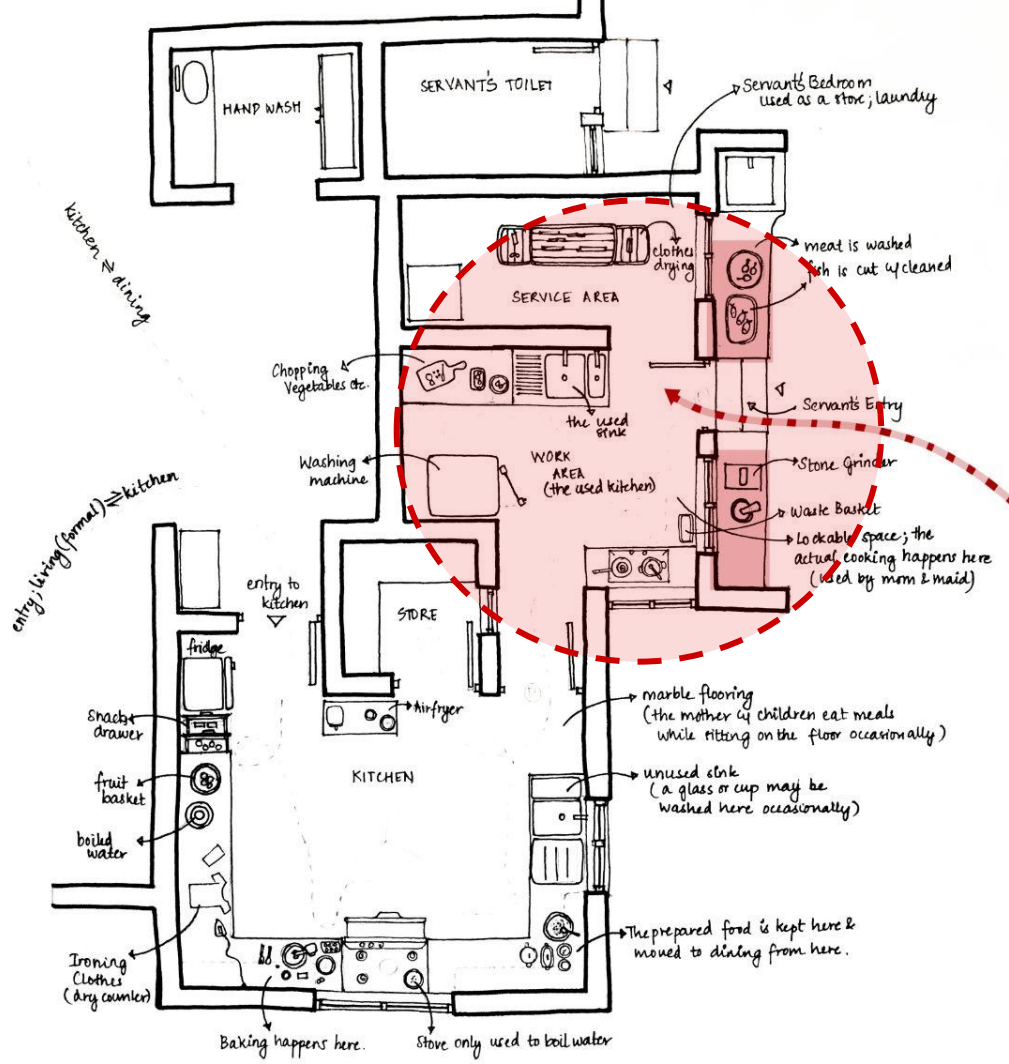

Molly the house help

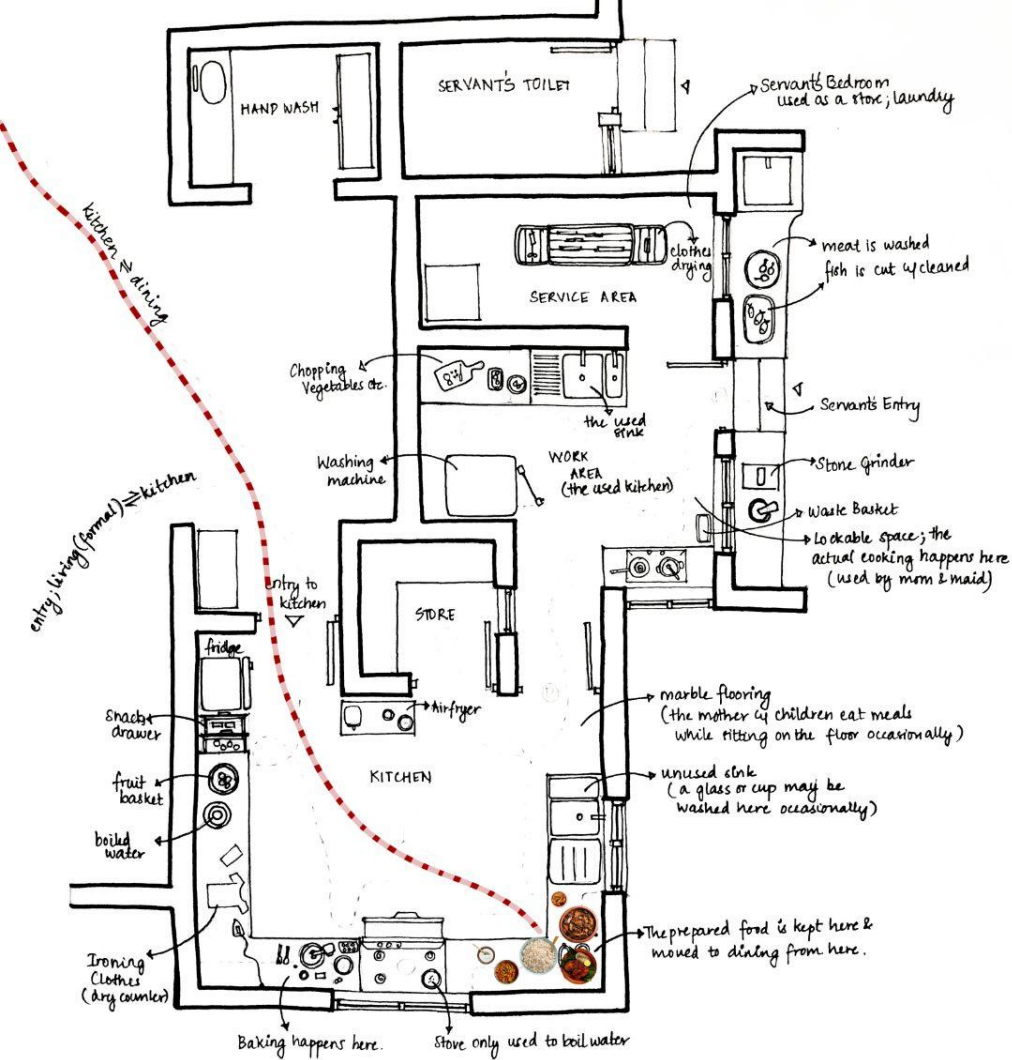

Lunch at Mary's and Sunny's Residence



Dinner at Mary's and Sunny's Residence

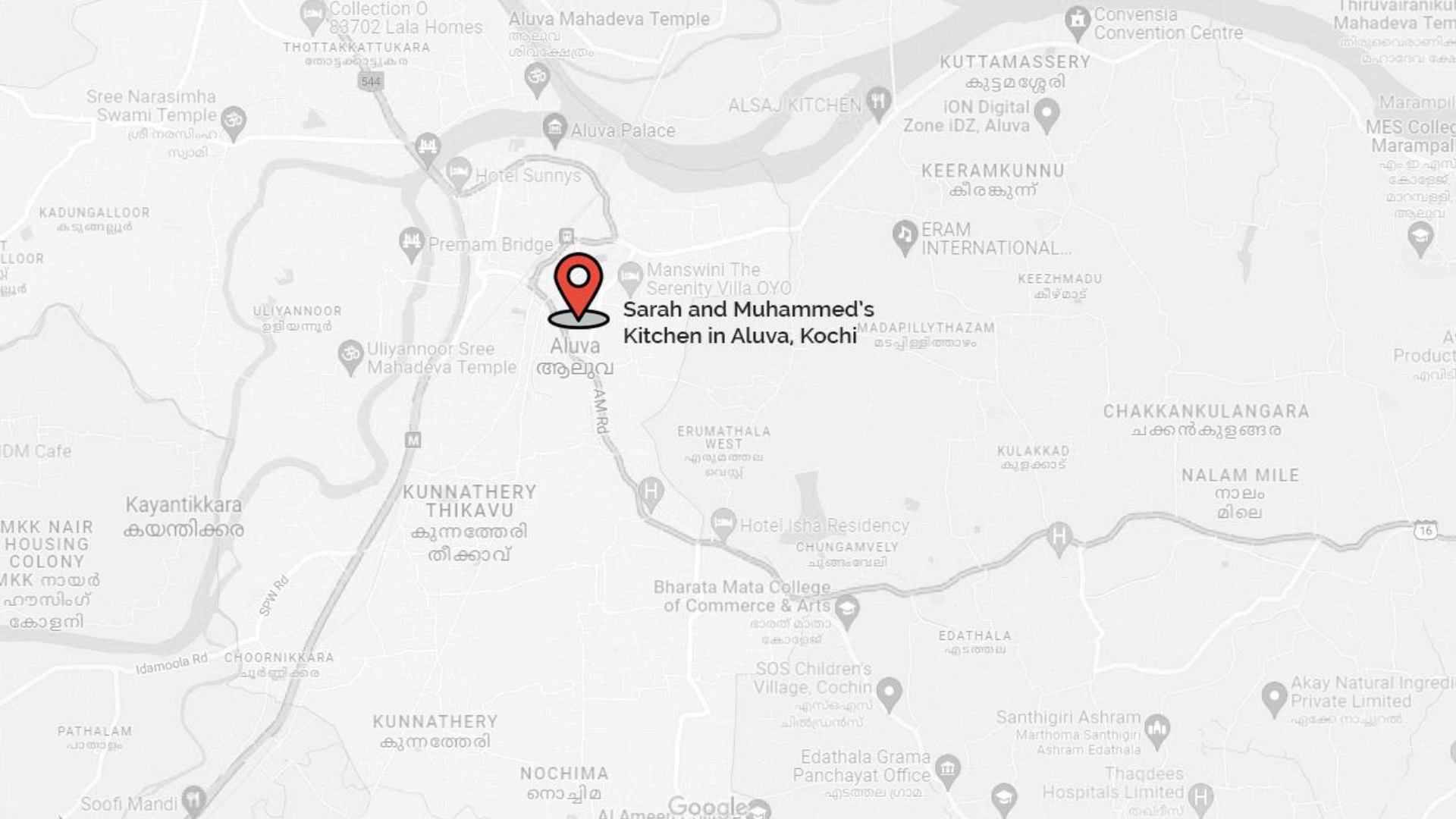

**Sarah and Muhammed's
Kitchen in Aluva, Kochi**

Collection 0
83702 Lala Homes
THOTTAKKATTUKARA
തോട്ടക്കൊട്ടുകര

Aluva Mahadeva Temple
ആലുവ
ശിവക്ഷേത്രം

Convensia
Convention Centre

Thiruvairan
Mahadeva Tem
തിരുവൈരാനി
മഹാദേവ ക്ഷേ

Sree Narayana
Swami Temple
ശ്രീ നരസിംഹ
സ്വാമി

KUTTAMASSERY
കുട്ടമശ്ശേരി

ION Digital
Zone IDZ, Aluva

Aluva Palace

ALSAJ KITCHEN

Marampil
MES Collec
Marampar
എം.ഇ.എസ്.
കോളേജ്,
മാറമ്പള്ളി,
ആലുവ

KADUNGALLOOR
കടുങ്ങല്ലൂർ

KEERAMKUNNU
കീരകുന്ന്

Hotel Sunnys

ERAM
INTERNATIONAL...

Premam Bridge

Manswini The
Serenity Villa OYO

KEEZHMADU
കീഴ്മാട്

ULIYANNOOR
ഉളിയന്നൂർ

Uliyannoor Sree
Mahadeva Temple

Aluva
ആലുവ

**Sarah and Muhammed's
Kitchen in Aluva, Kochi**

MADAPILLYTHAZAM
മടപ്പിള്ളിത്താഴം

CHAKKANKULANGARA
ചക്കൻകുളങ്ങര

DM Cafe

Kayantikkara
കയന്തിക്കര

KUNNATHERY
THIKAVU
കുന്നത്തേരി
തീക്കാവ്

ERUMATHALA
WEST
എരുമത്തല
വെസ്റ്റ്

KULAKKAD
കുളക്കാട്

NALAM MILE
നാലം
മിലെ

MKK NAIR
HOUSING
COLONY
MKK നായർ
ഹൗസിംഗ്
കോളനി

Hotel Isha Residency

CHUNGAMVELY
ചുങ്ങംവേലി

Bharata Mata College
of Commerce & Arts
ഭാരതീ മാതാ
കോളേജ്

EDATHALA
എടത്തല

Idamoola Rd
CHOORNIKKARA
ചൂർണിക്കര

SOS Children's
Village, Cochin
എസ്.ഐ.സി.
ചിൽഡ്രൻസ്

Santhigiri Ashram
Marthoma Santhigiri
Ashram, Edathala

Akay Natural Ingredi
Private Limited
എക്കേ നാച്ചുറൽ

PATHALAM
പാതാളം

KUNNATHERY
കുന്നത്തേരി

Edathala Grama
Panchayat Office
എടത്തല ഗ്രാമ

Thaqdees
Hospitals Limited
താക്വീസ്

NOCHIMA
നൊച്ചിമ

Google

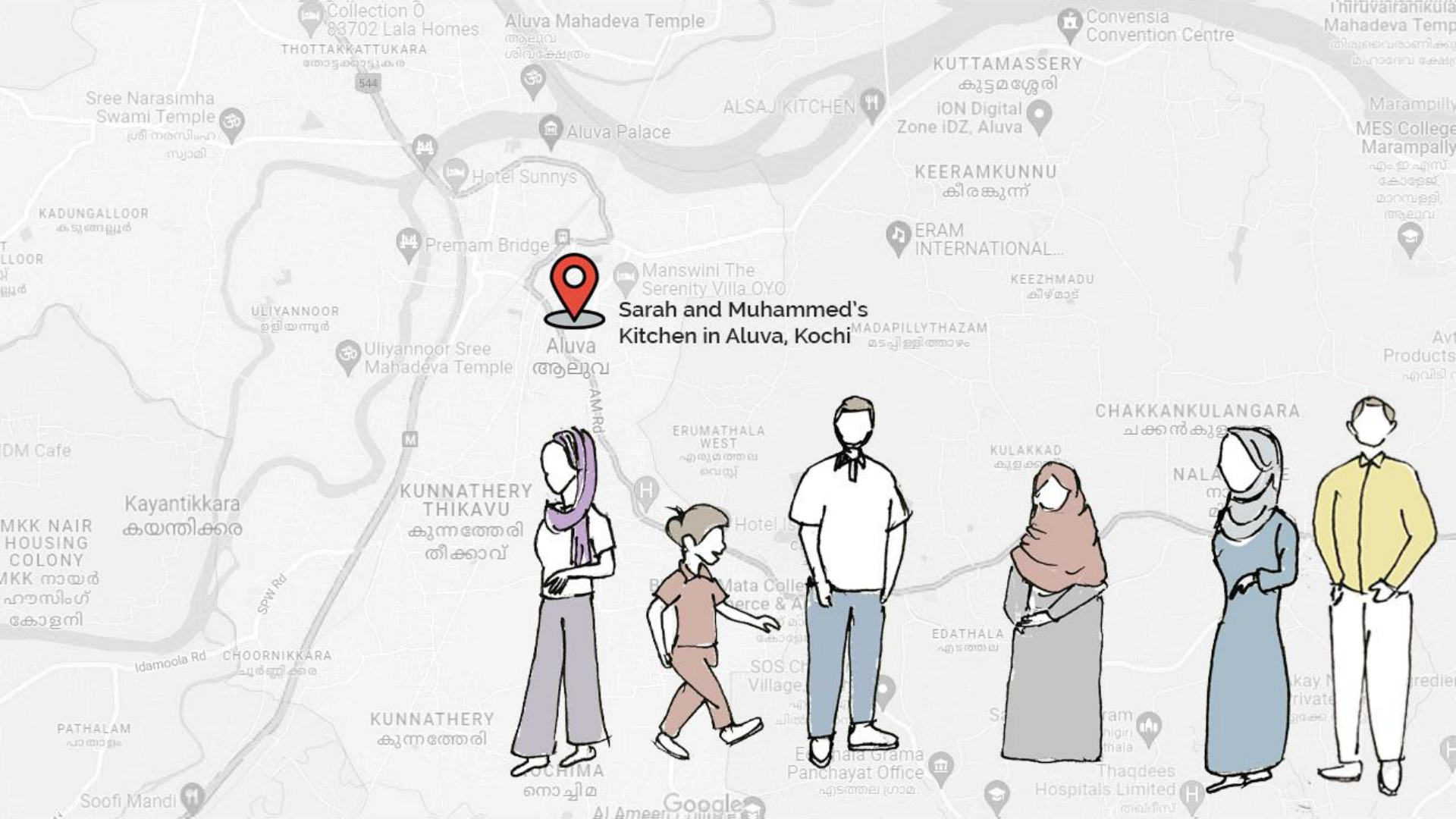

**Sarah and Muhammed's
Kitchen in Aluva, Kochi**

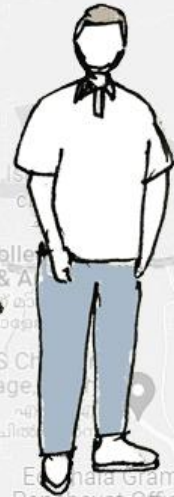

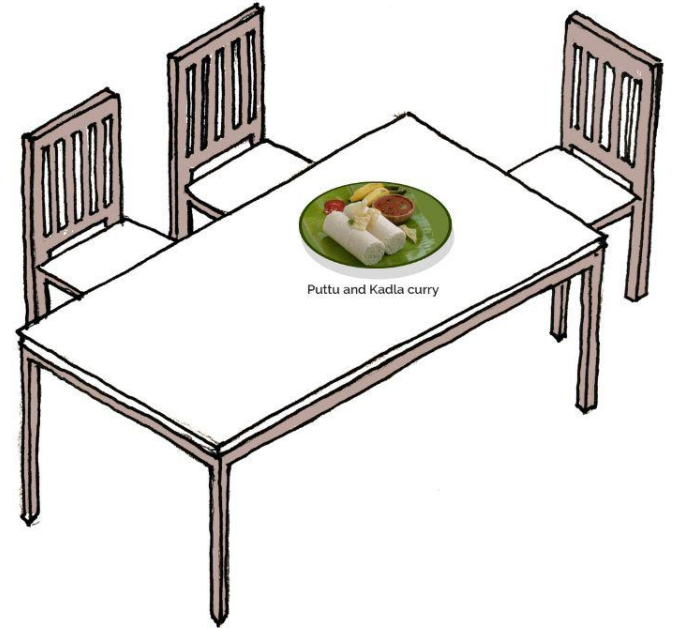
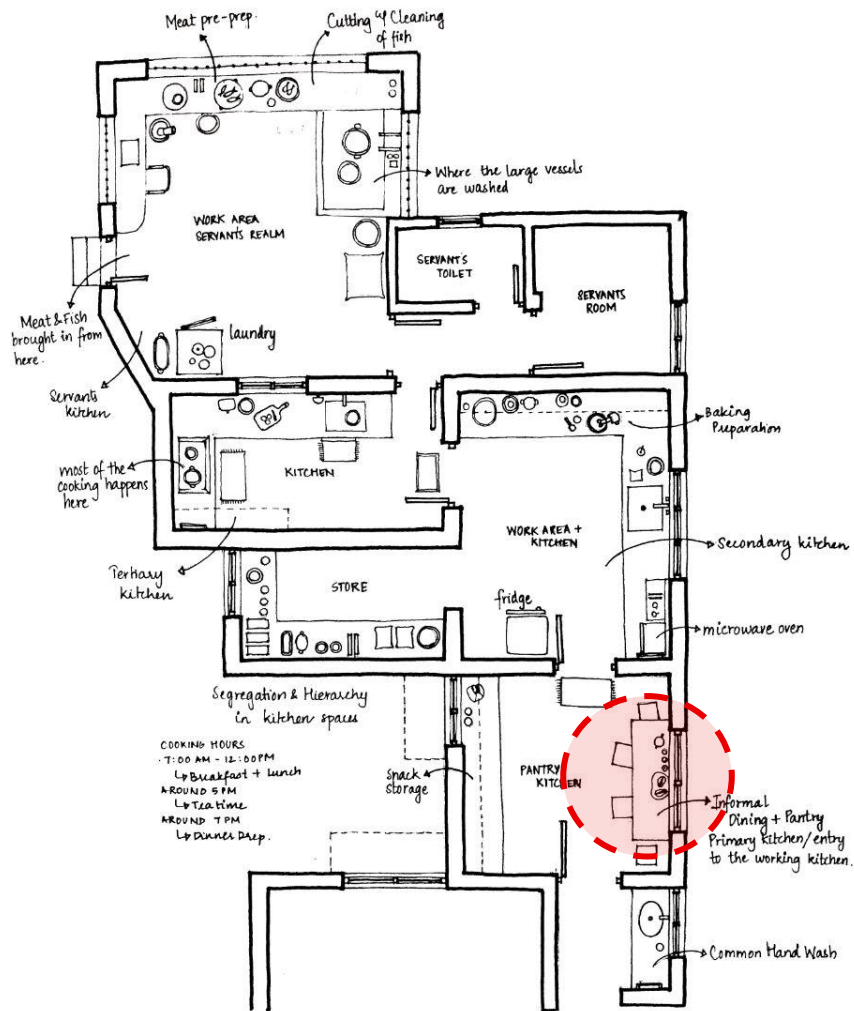

Breakfast at Muhammed and Sarah's Residence

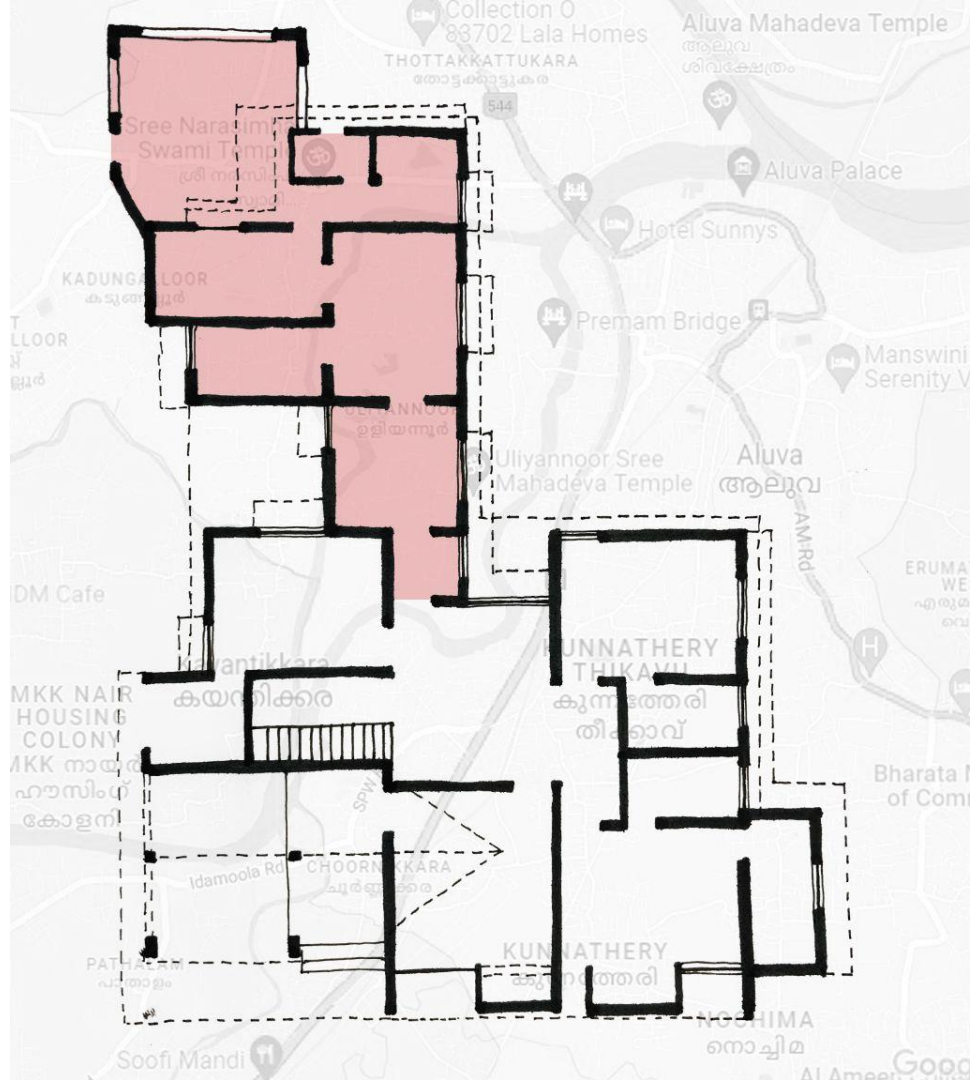
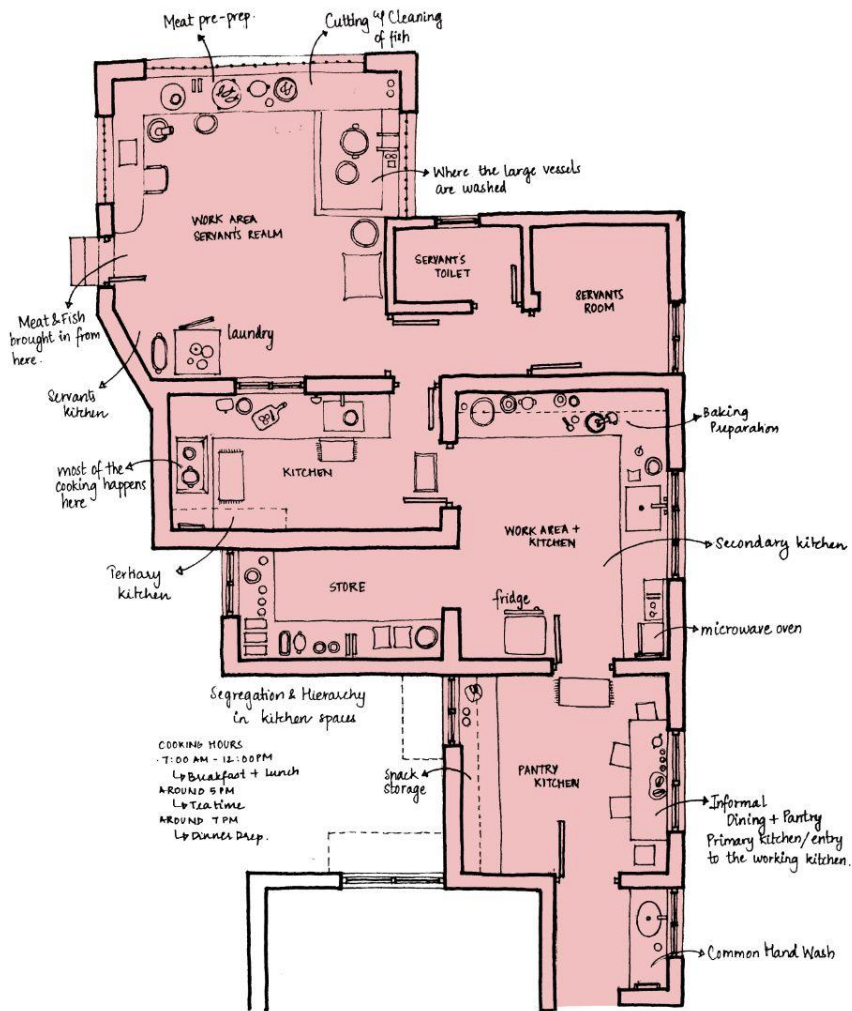

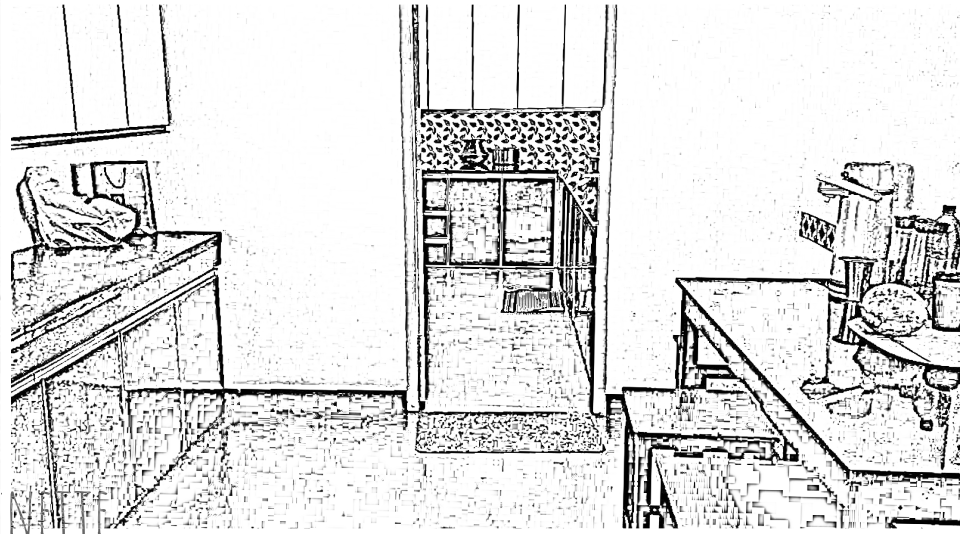
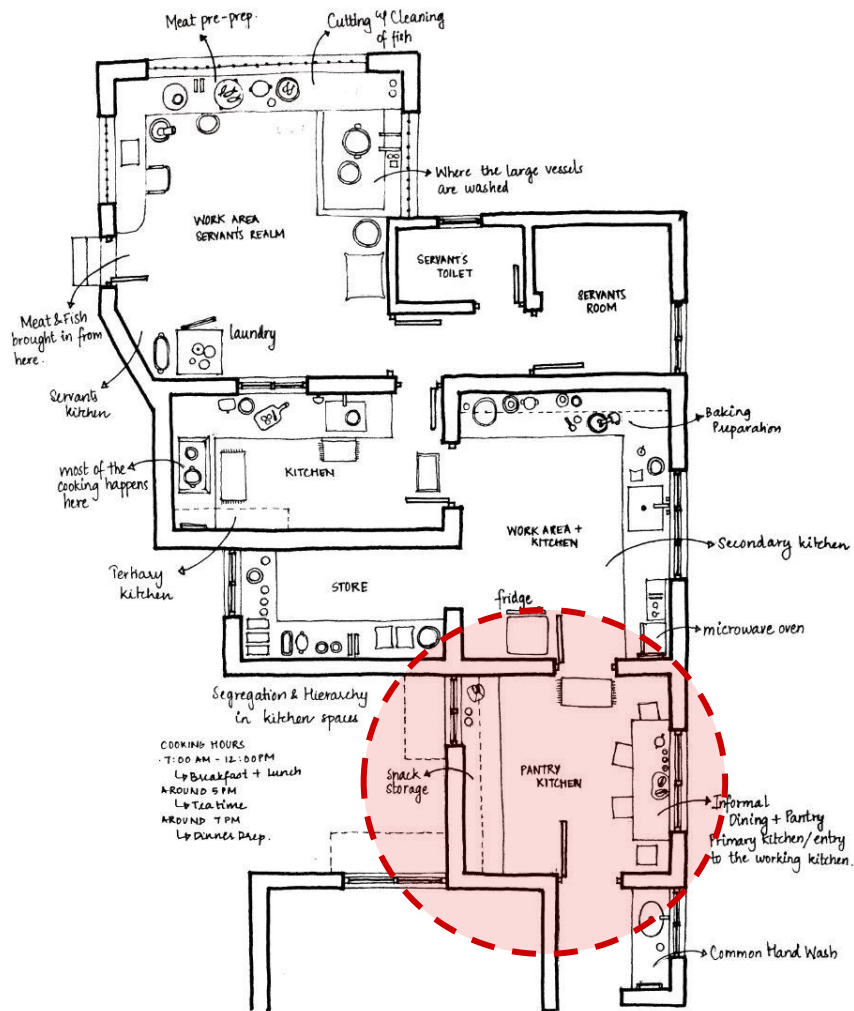

The First Kitchen - The Kitchenette

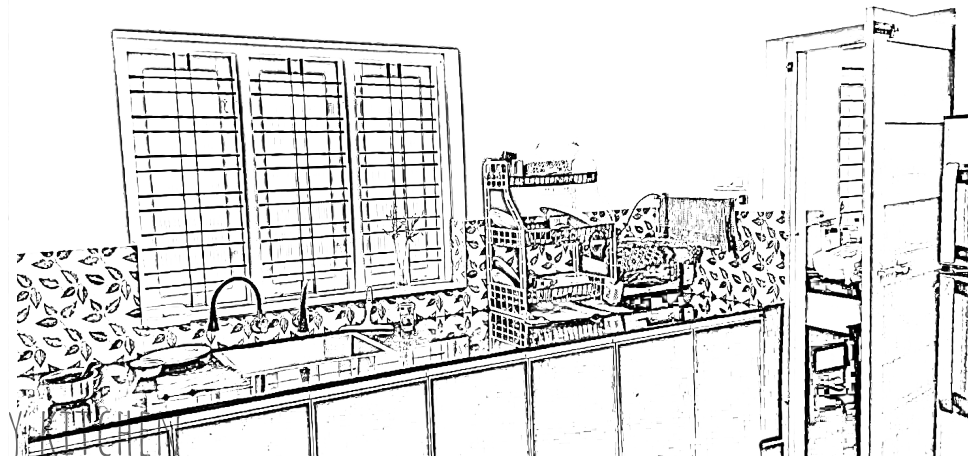
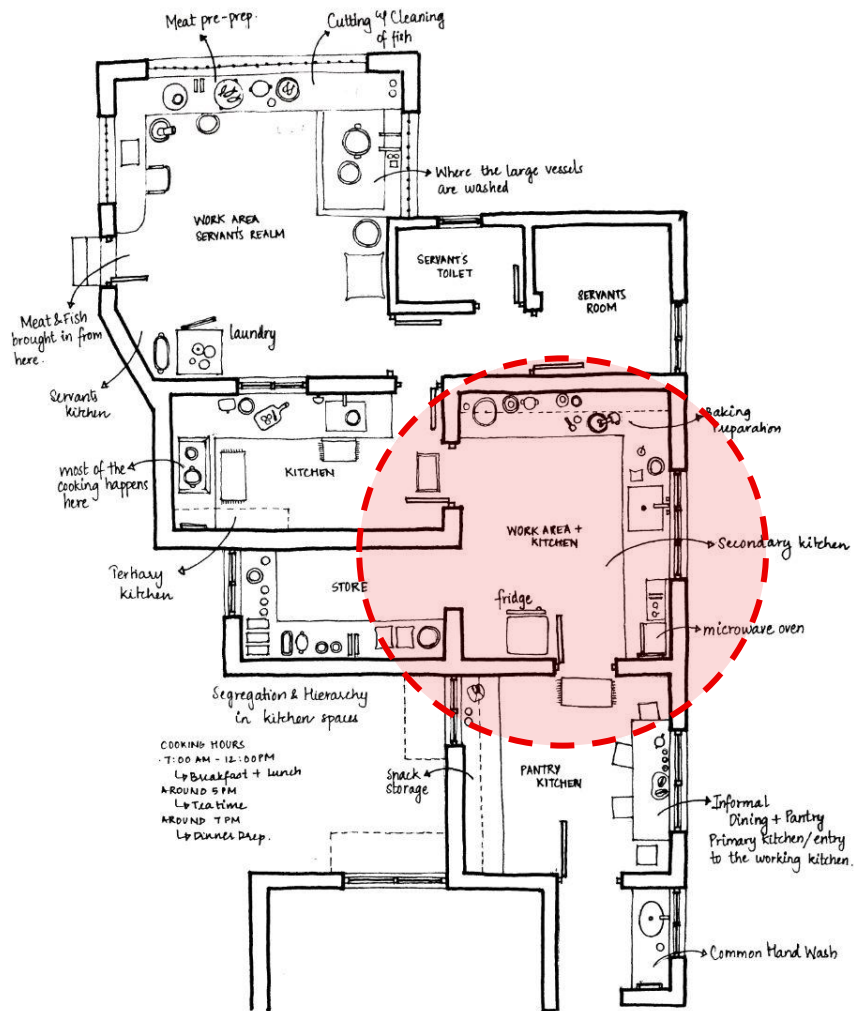

The Secondary Kitchen

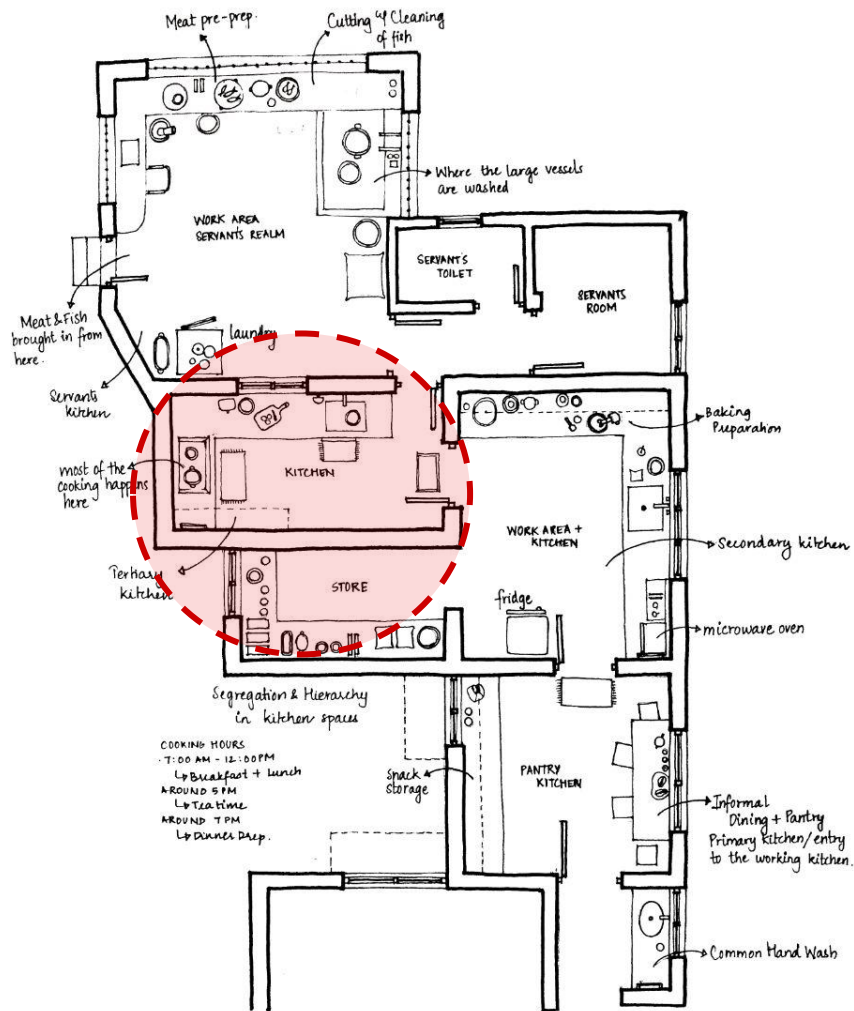

The third kitchen

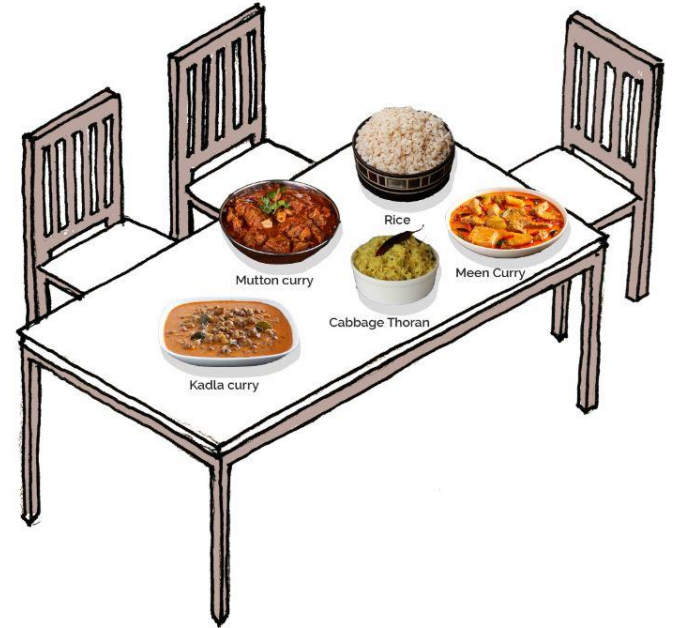
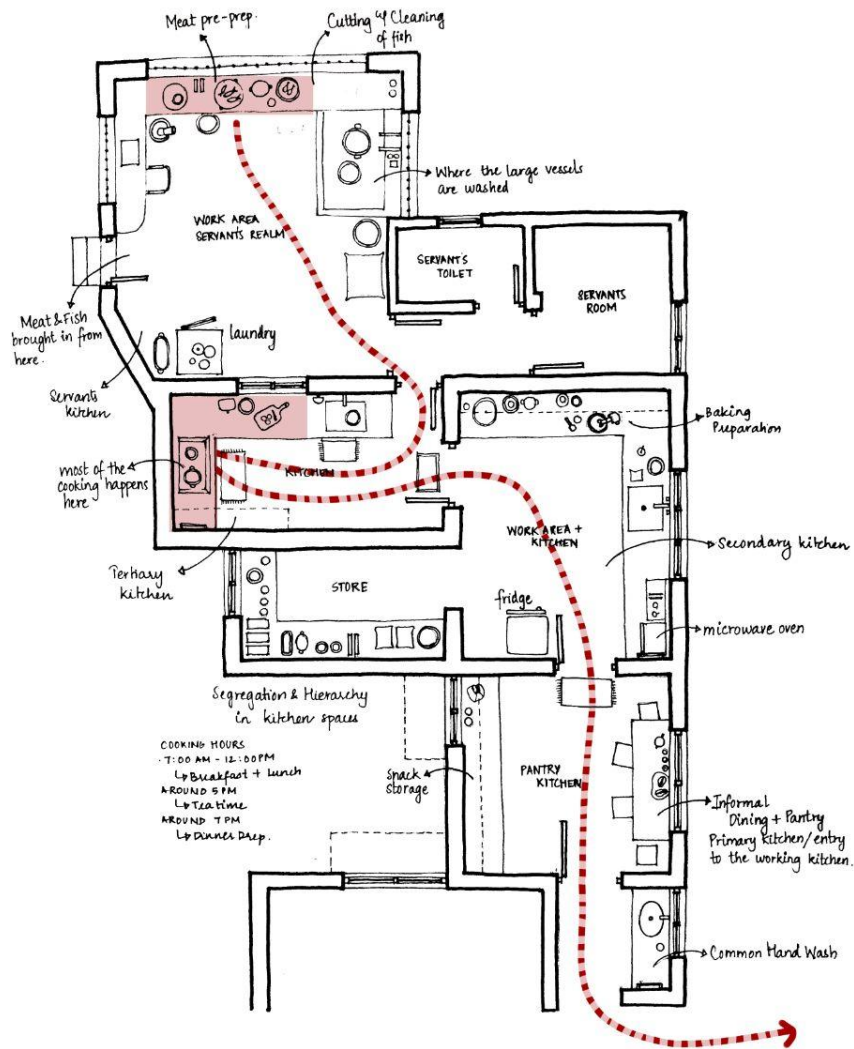

Lunch at Muhammed and Sarah's Residence

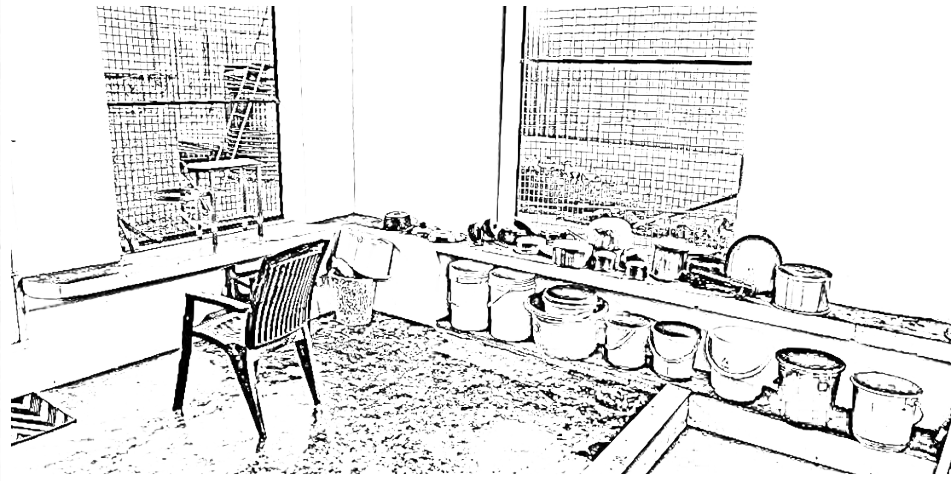
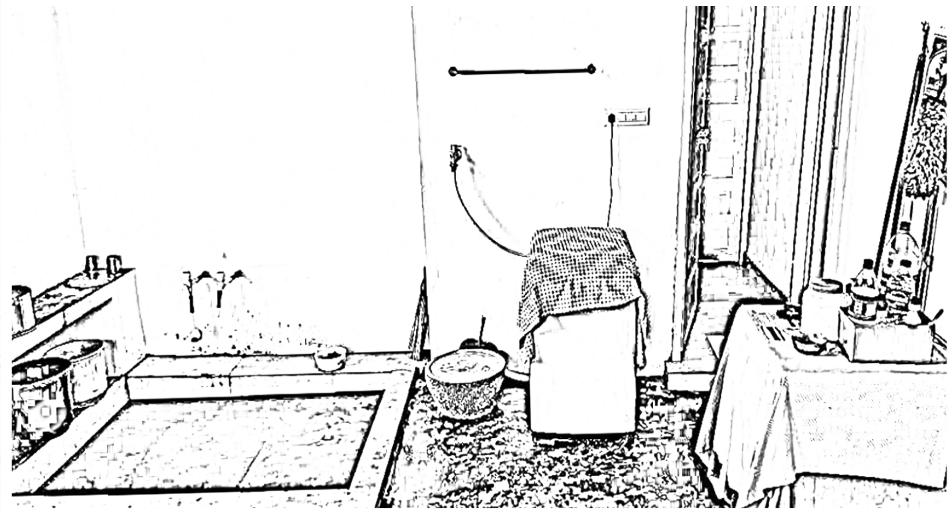
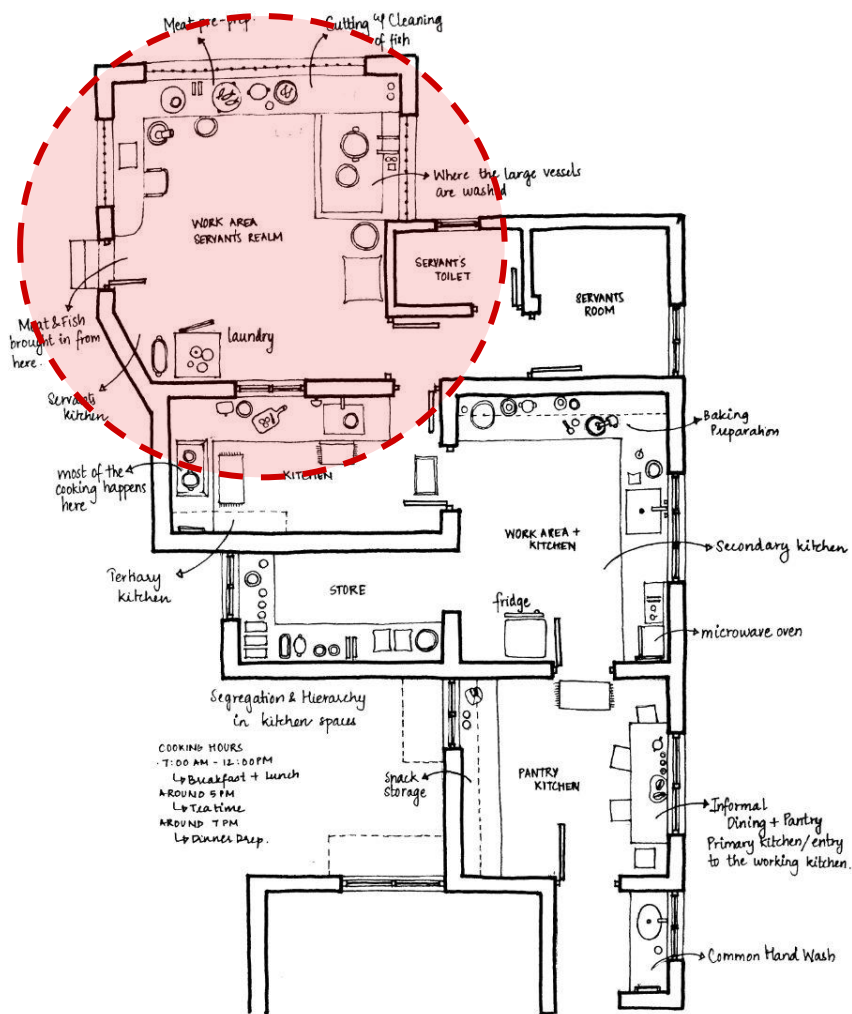

The Fourth Kitchen - Maid's Realm

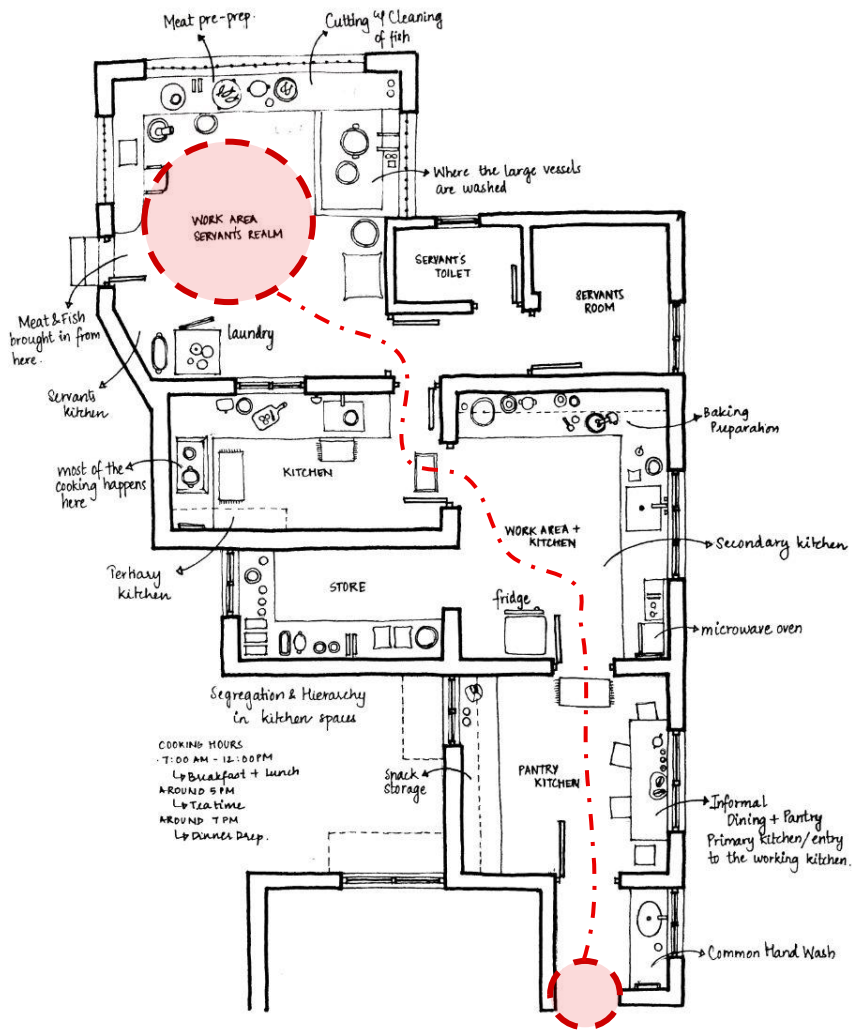

3 Kitchens In Between

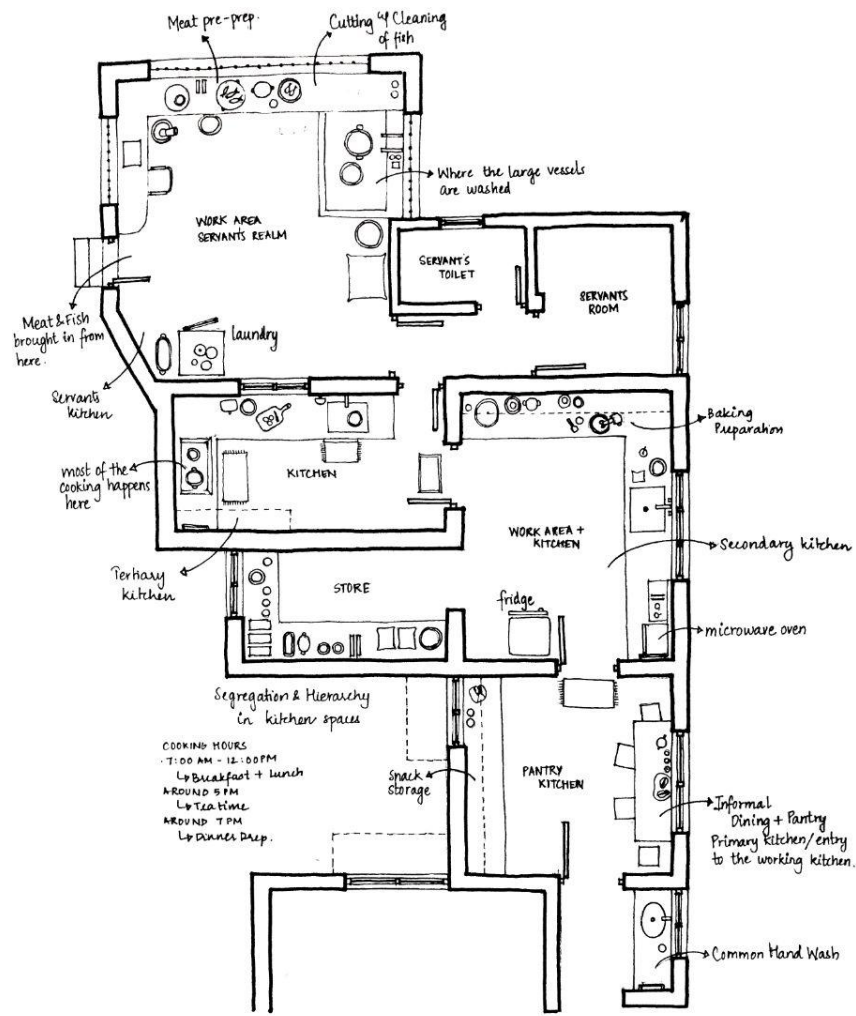

Tea Time

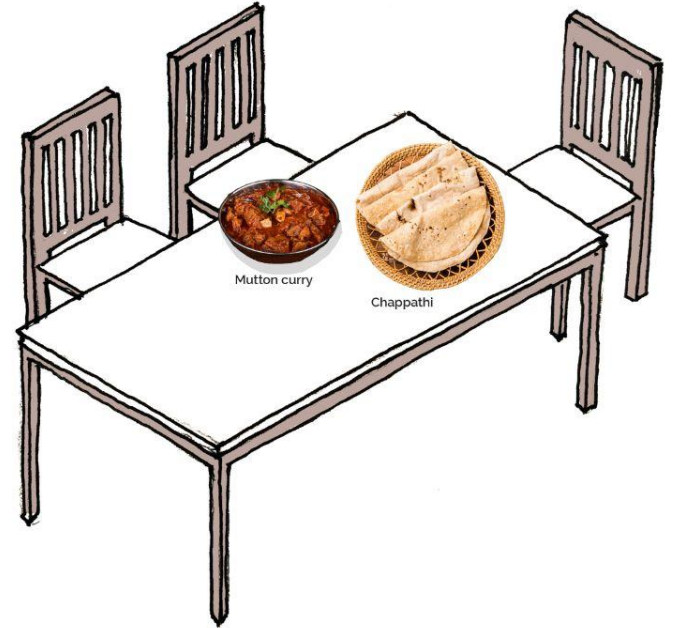
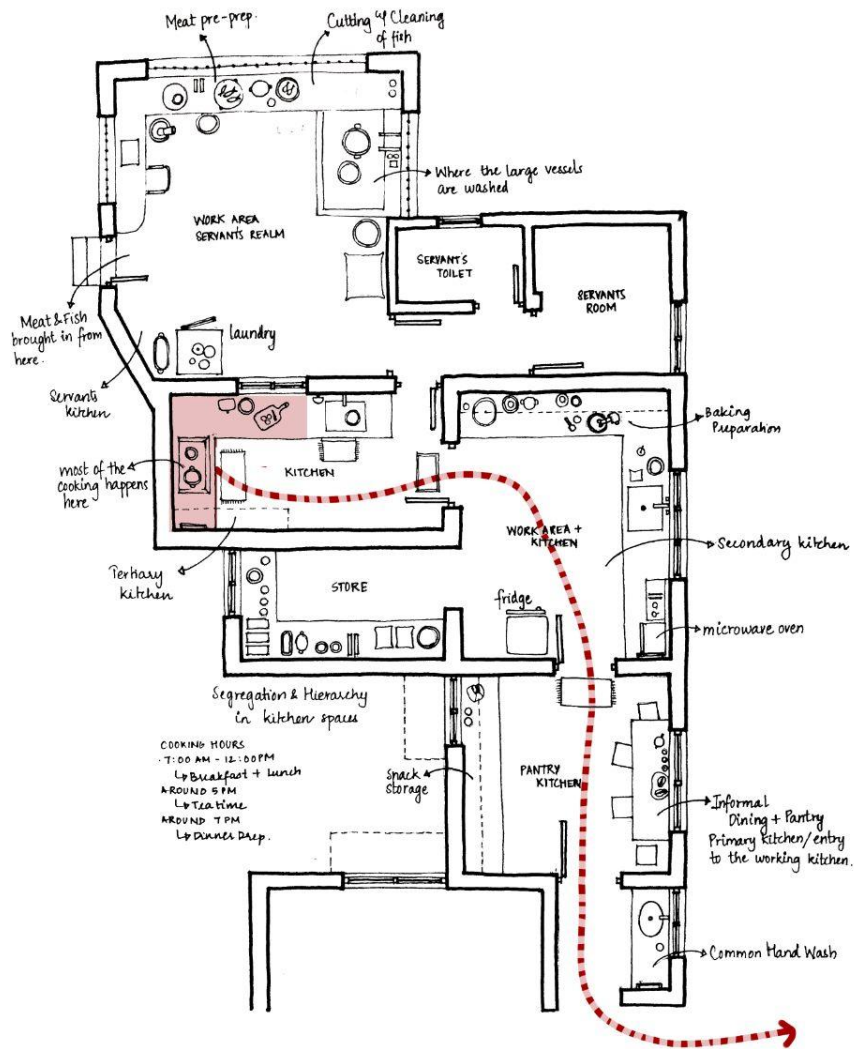

Dinner at Muhammed and Sarah's Residence

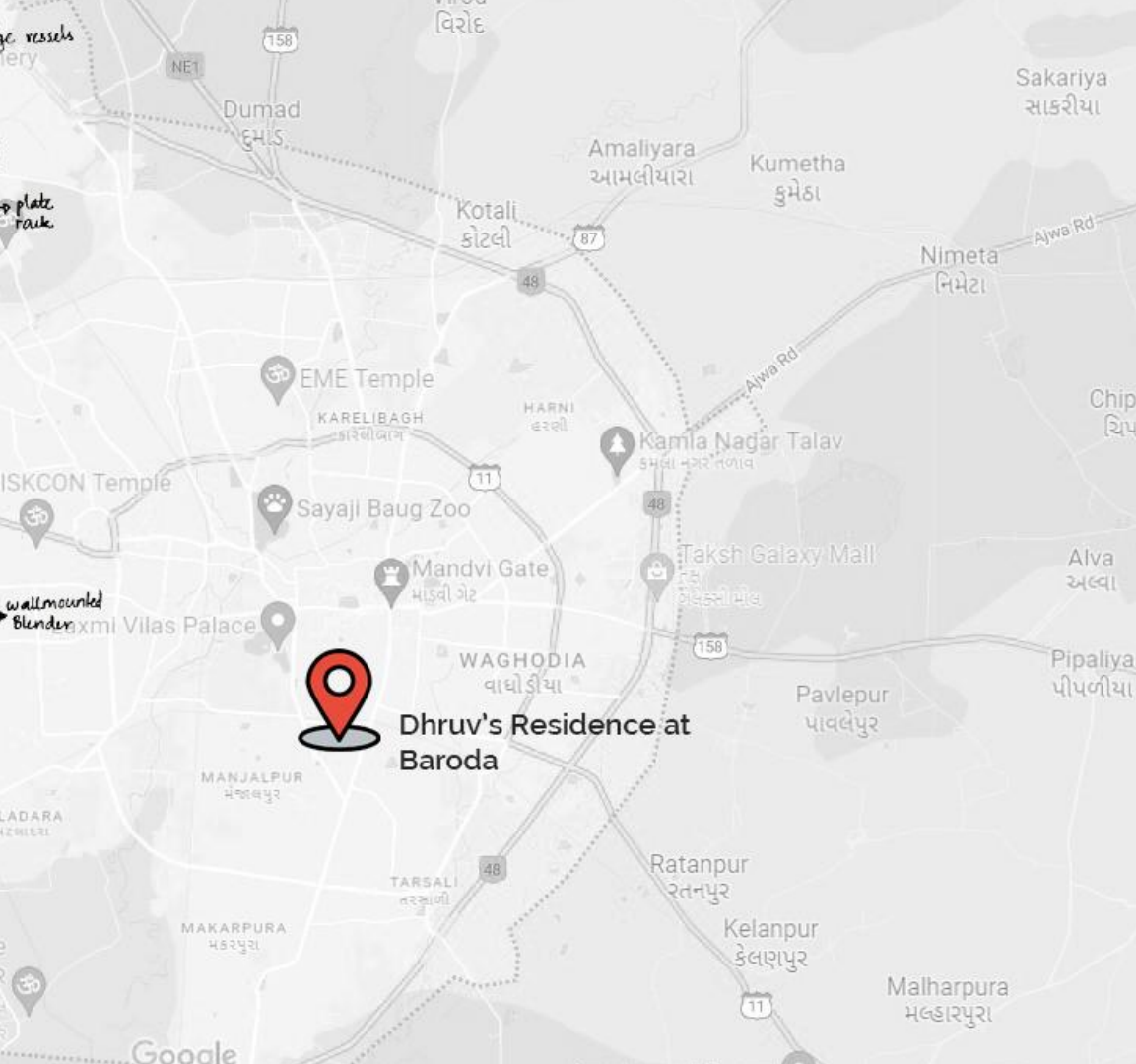
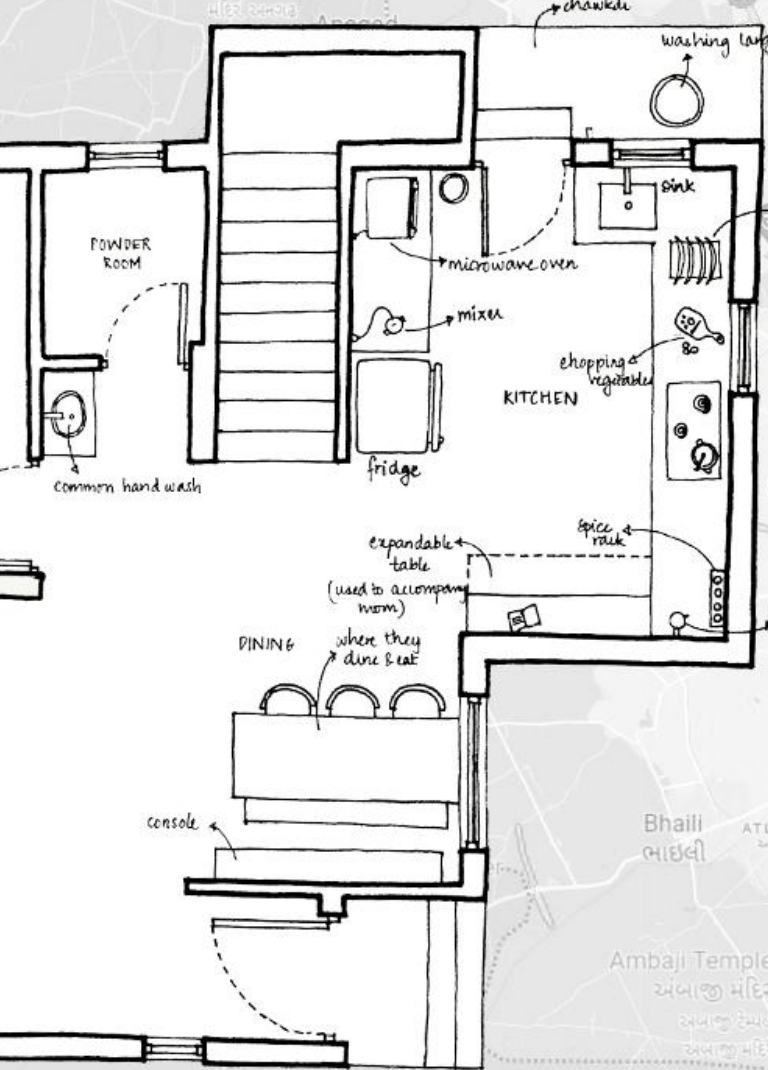



Vimala Ben's Residence at Dhal ni Pol

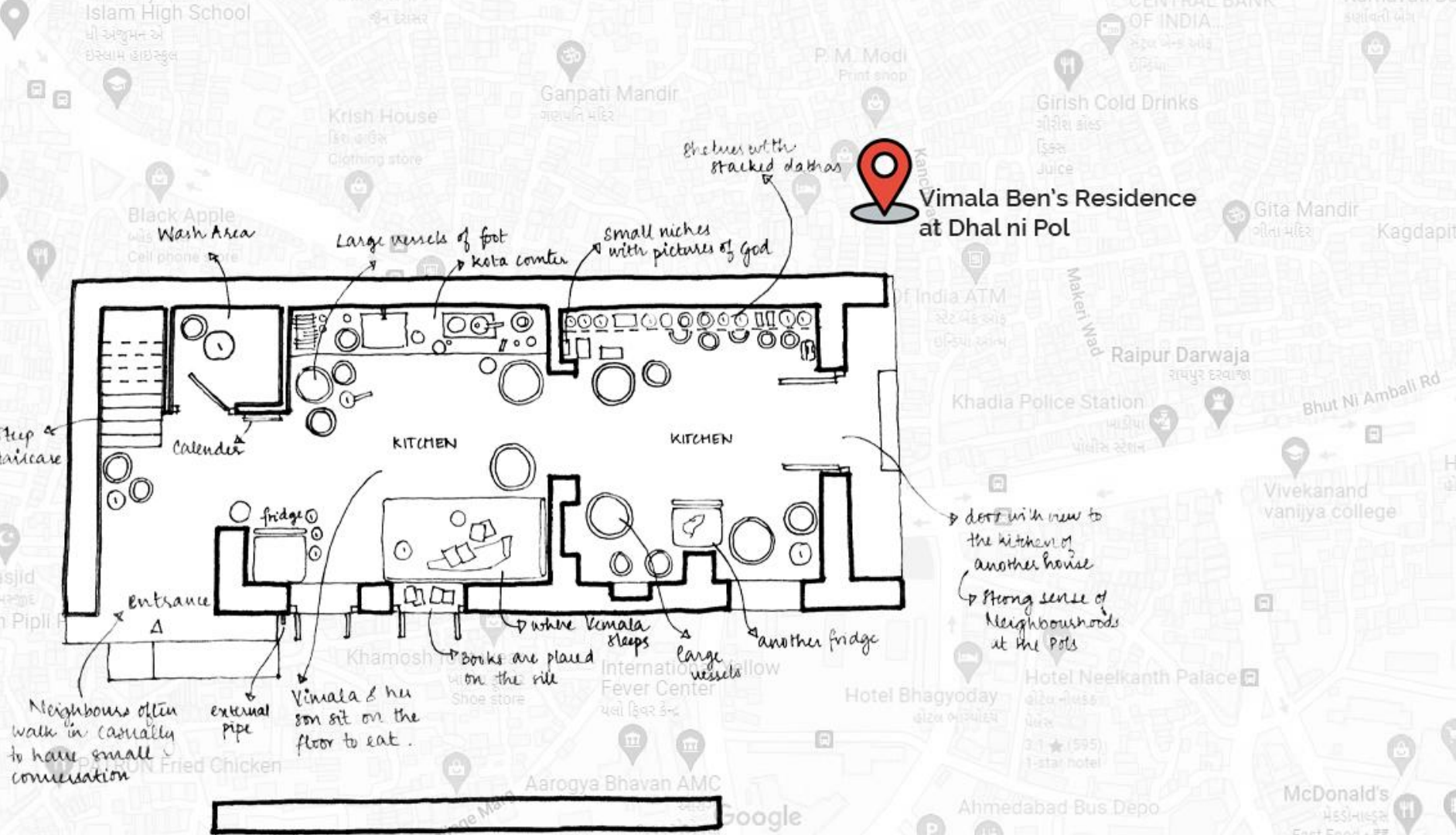

Shelves with the stacked dabbas

Wash Area

Large vessels of foot kota counter

Small niches with pictures of God

Step & Staircase

Calendar

KITCHEN

KITCHEN

fridge

Entrance

where Vimala sleeps

books are placed on the shelf

large vessels

another fridge

door with view to the kitchen of another house

Strong sense of Neighbourhoods at the Poles

Neighbours often walk in casually to have small conversation

external pipe

Vimala & her son sit on the floor to eat.

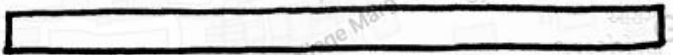

ENJOY THROWING PARTIES

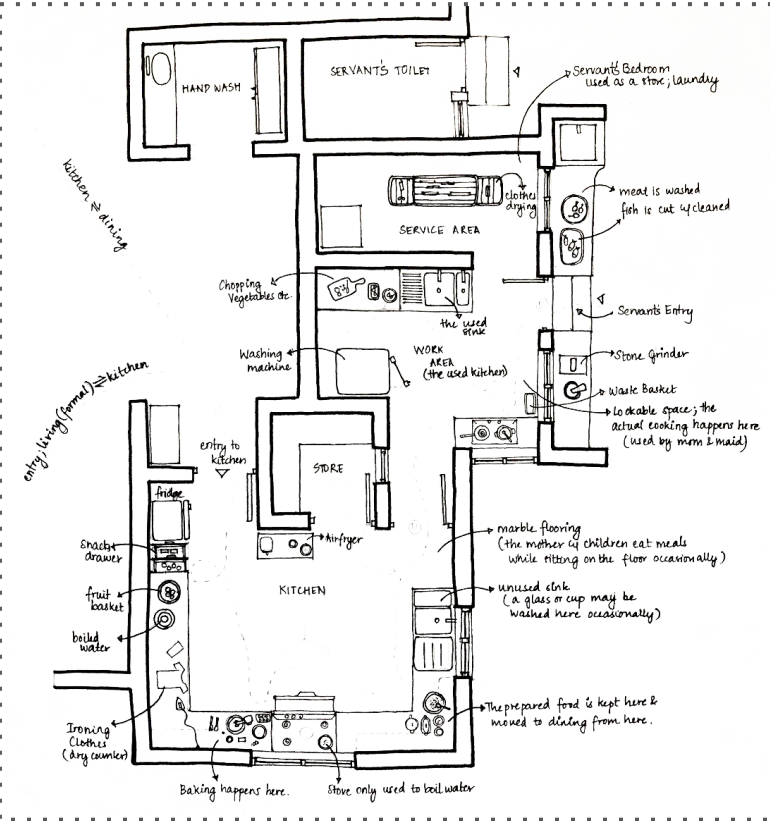

Mary's Kitchen
CLOSED KITCHEN - kitchen and dining in separate spaces

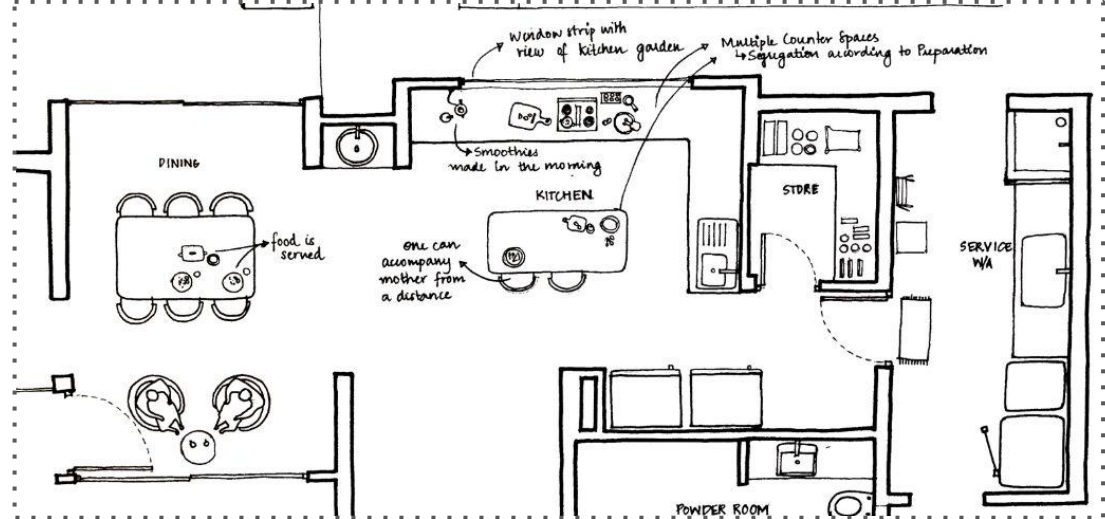

Priya's Kitchen
OPEN KITCHEN - kitchen and dining in the same space

SIMILAR FOOT TYPE, DIFFERENT ORGANISATION

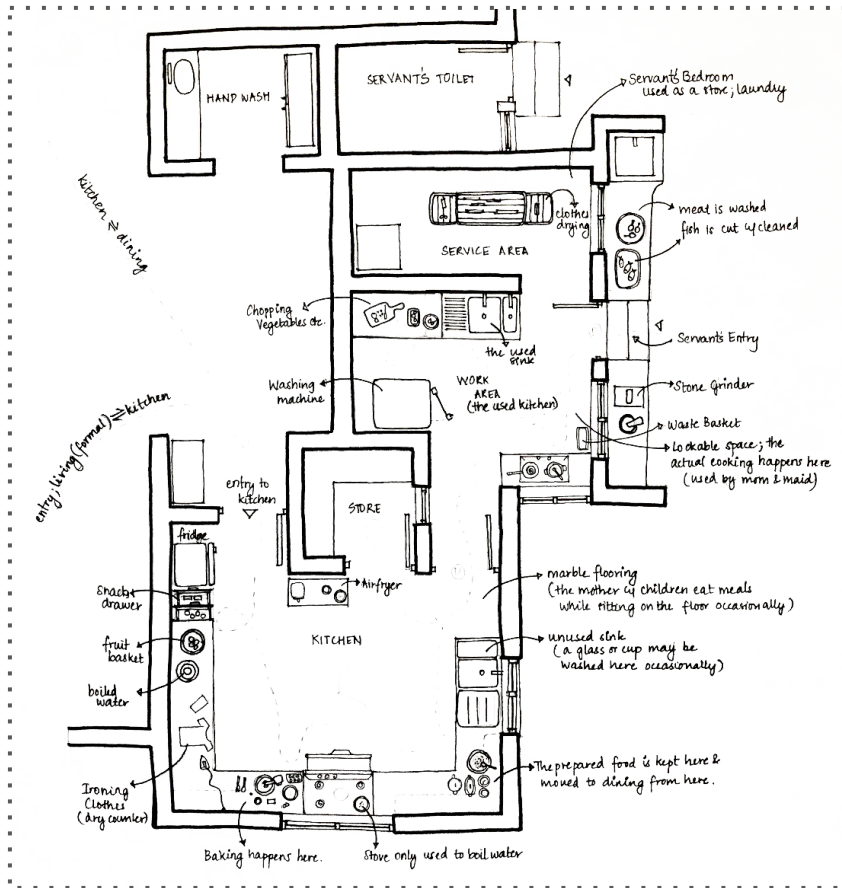

Mary's Kitchen

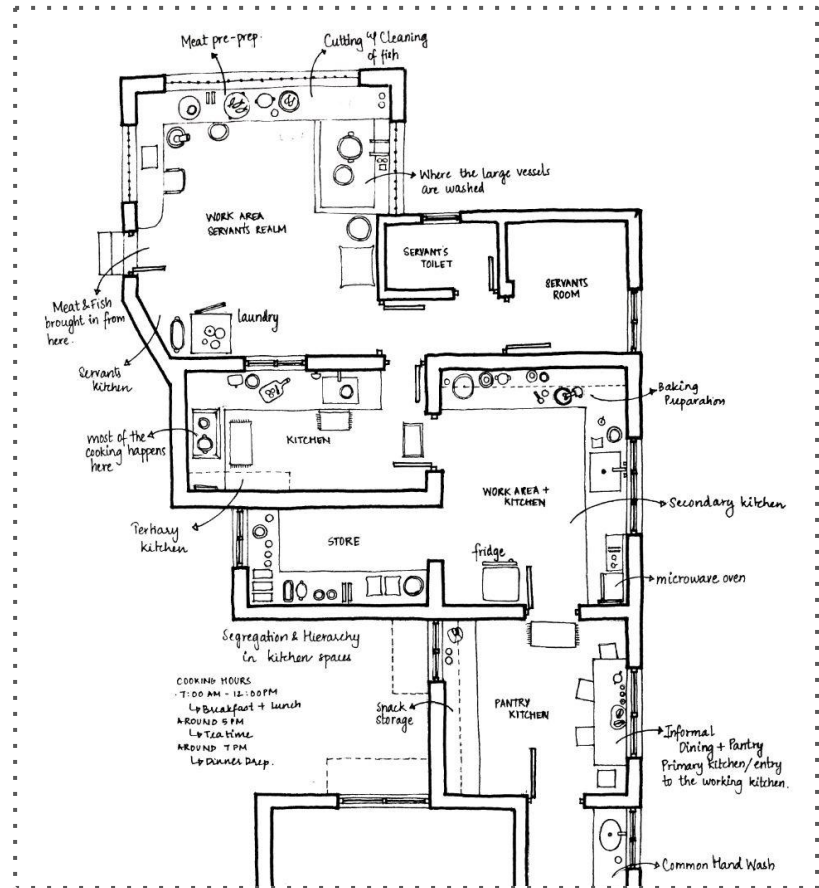

Sarah's Kitchen

OPEN KITCHEN (RELATIONSHIP WITH DINING)

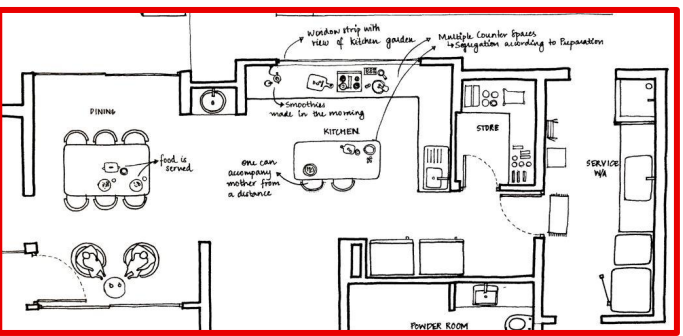
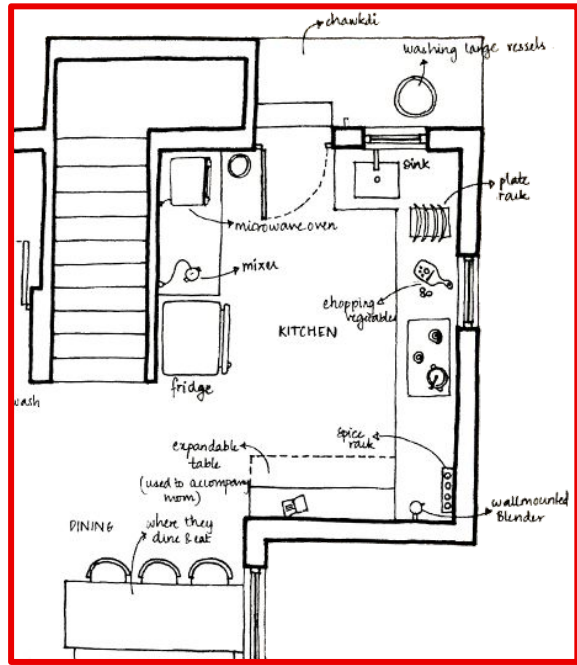
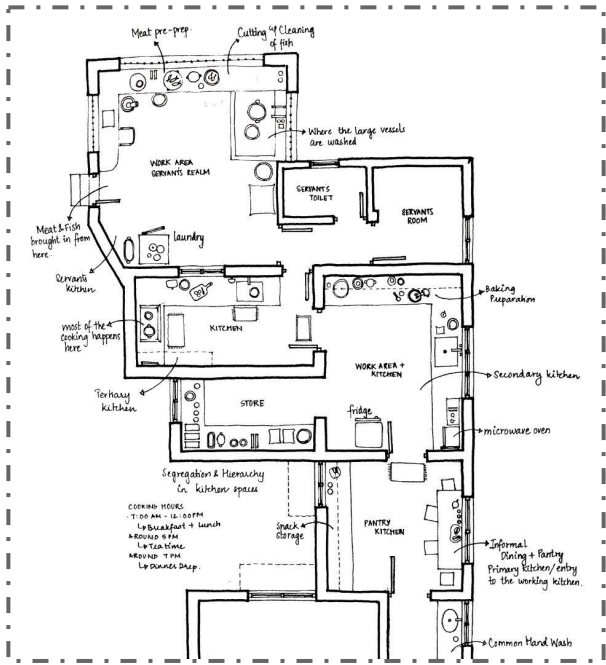
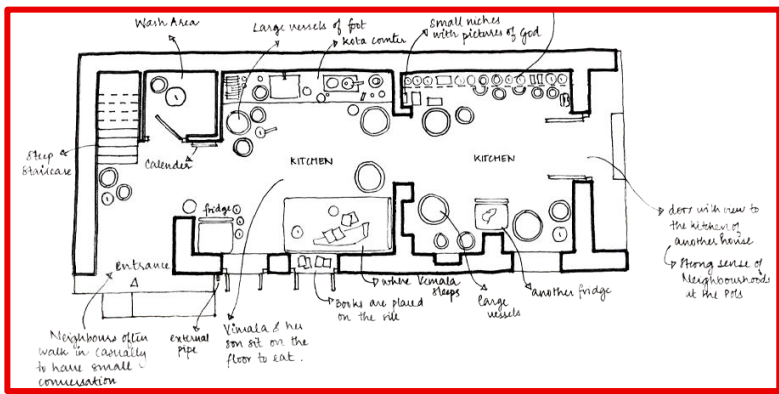
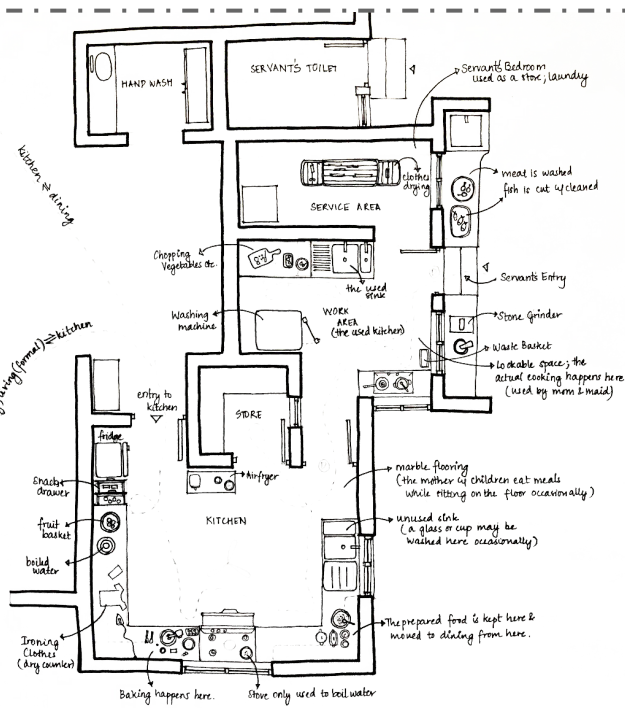

OPEN VEGETARIAN KITCHEN

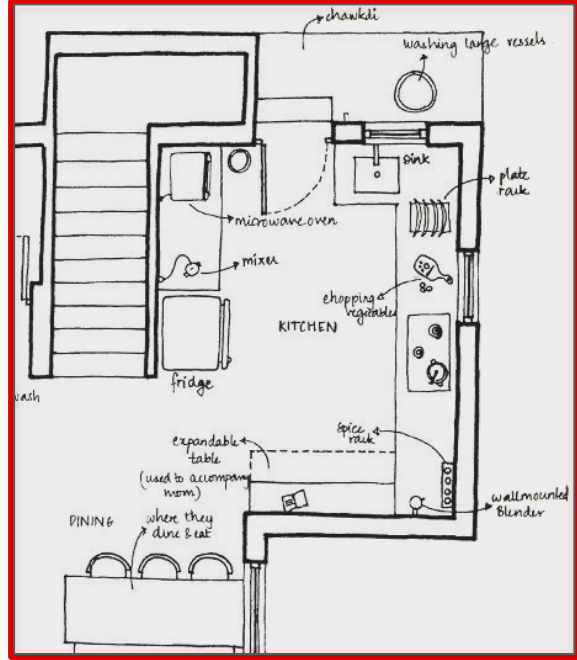
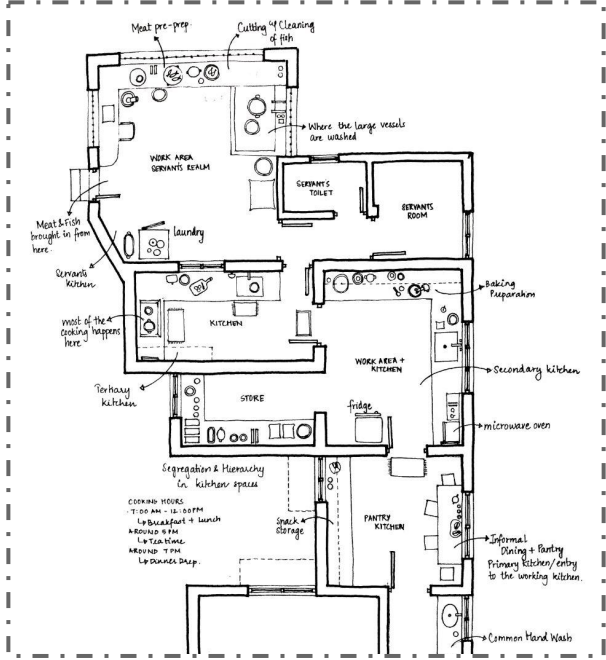
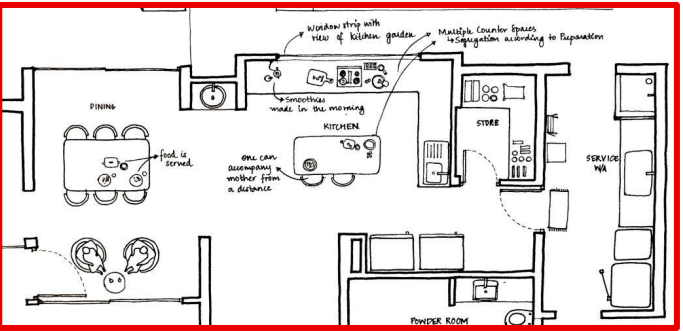
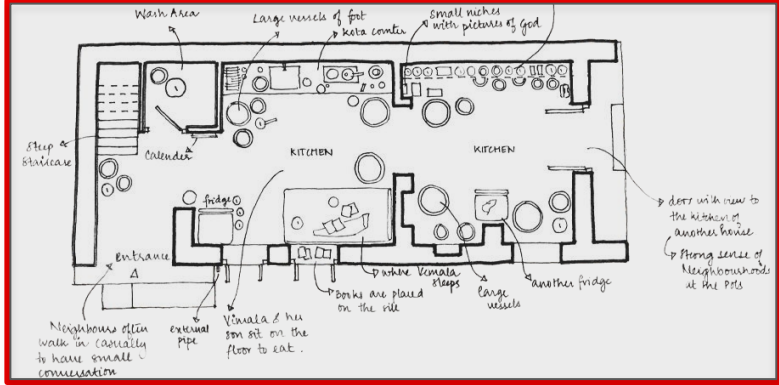
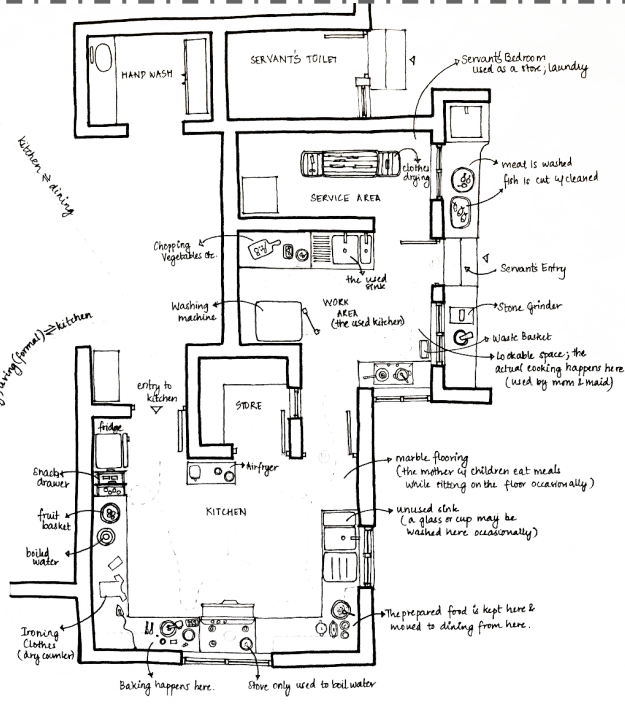

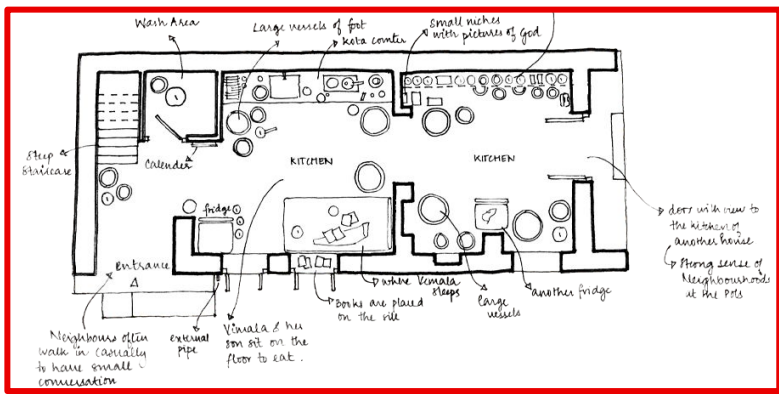
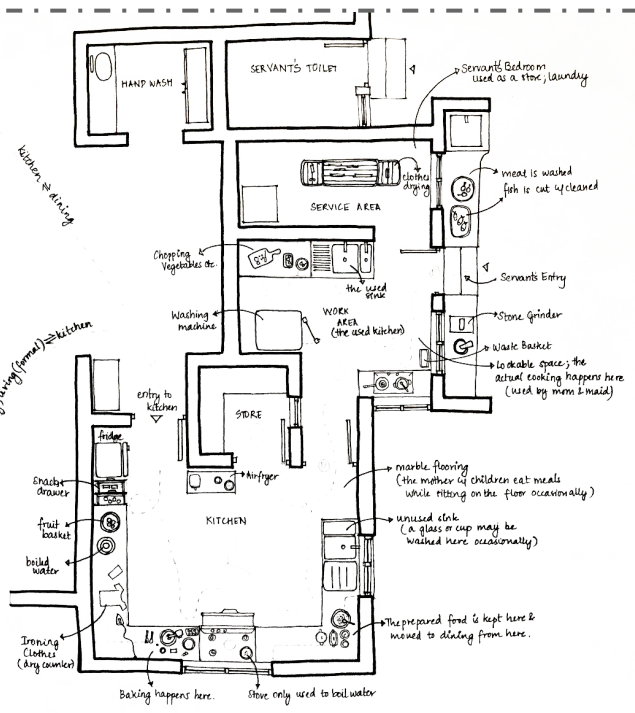

NO DINING SPACE

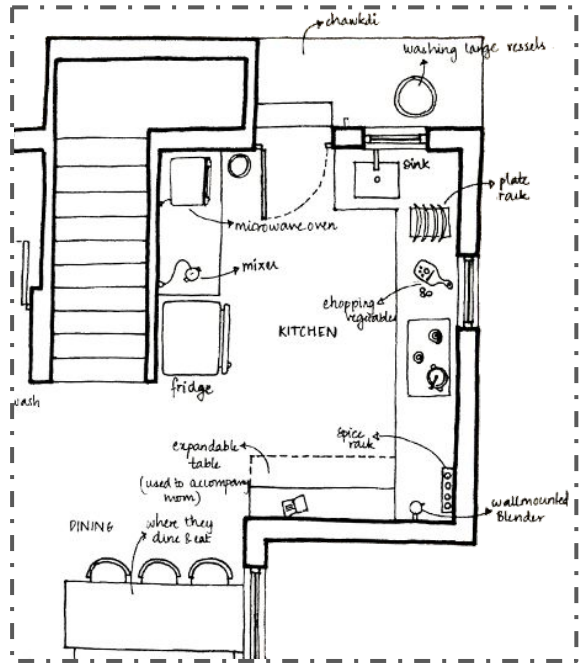
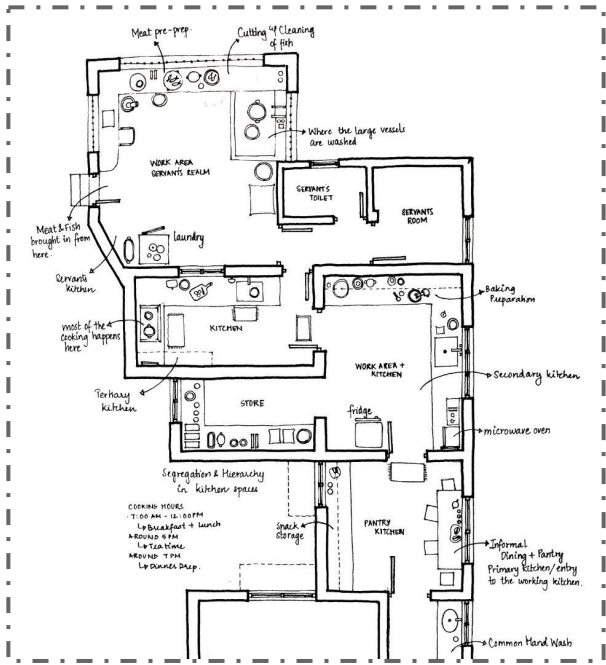
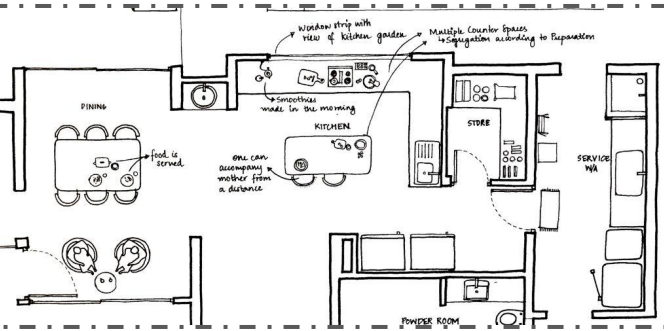

SITS ON THE KITCHEN FLOOR TO DINE

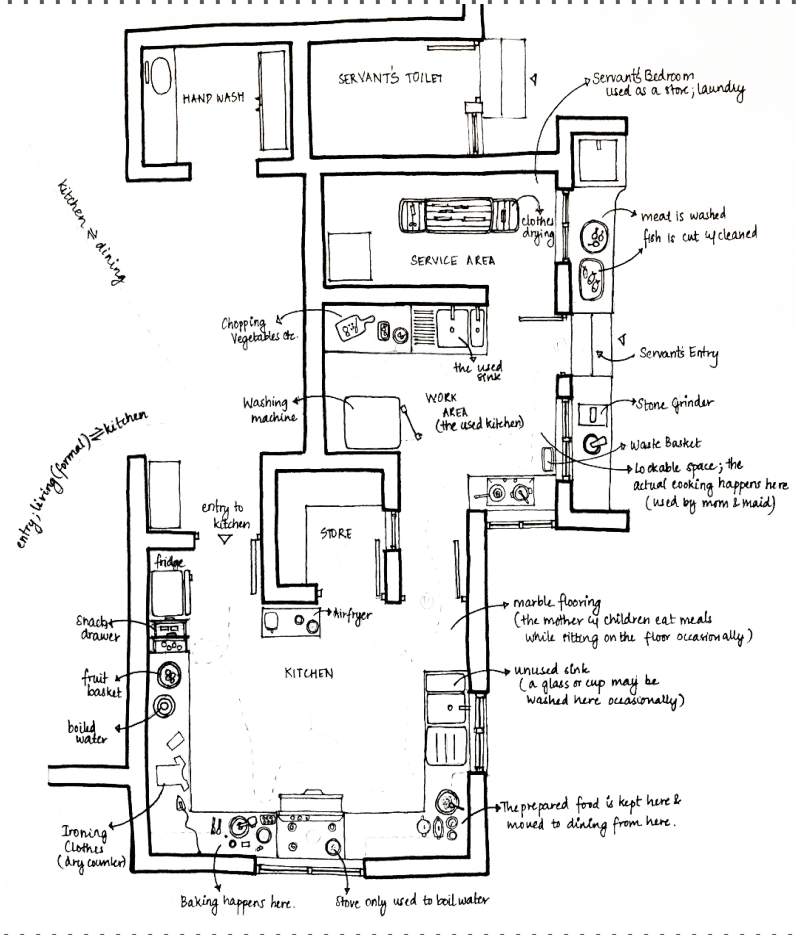

Mary's Kitchen

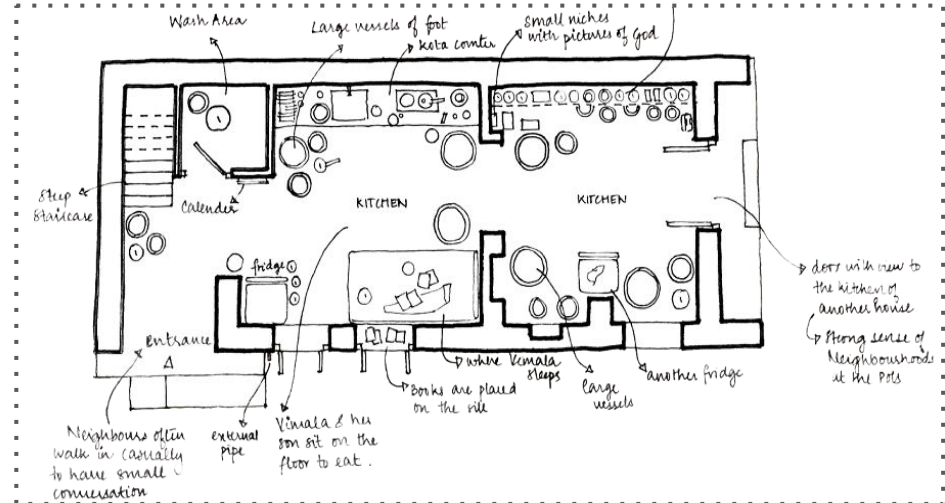

Vimala Ben's Kitchen

SEPERATE ENTRANCE TO THE KITCHEN

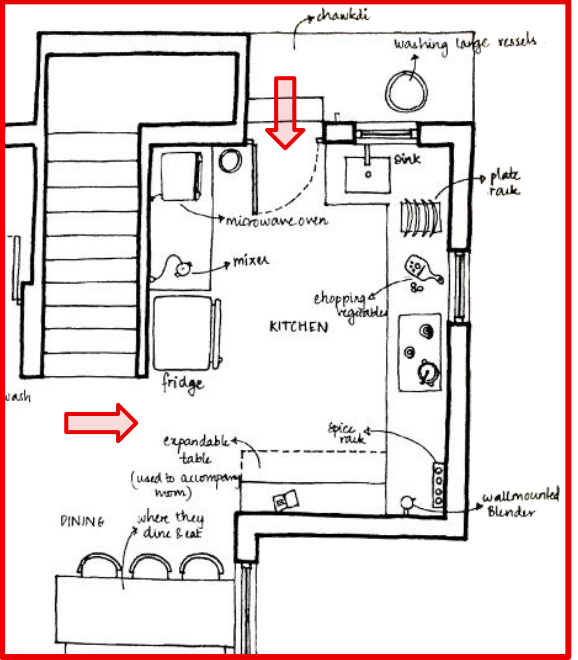
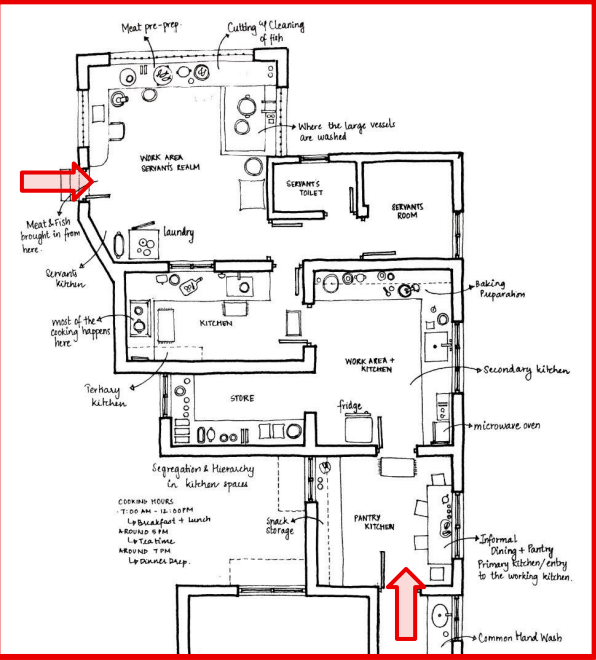
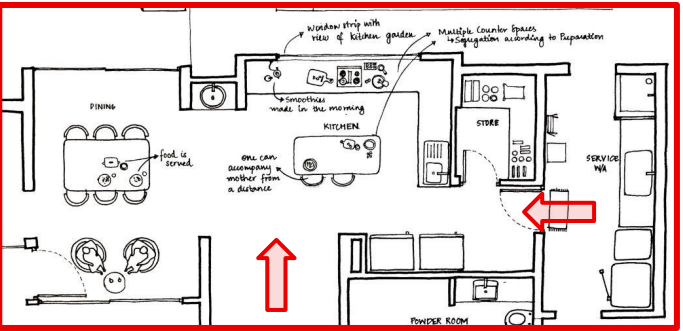
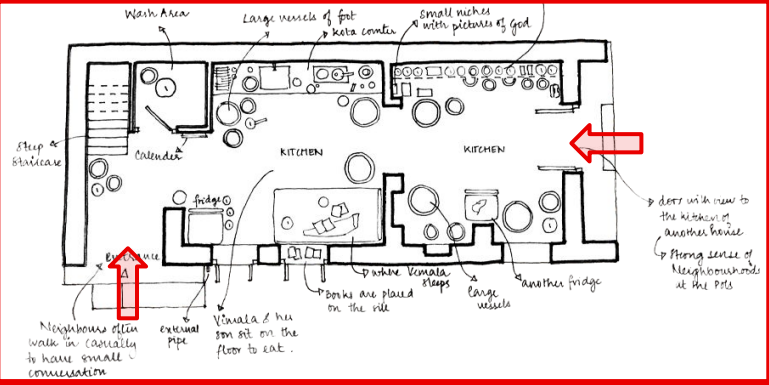
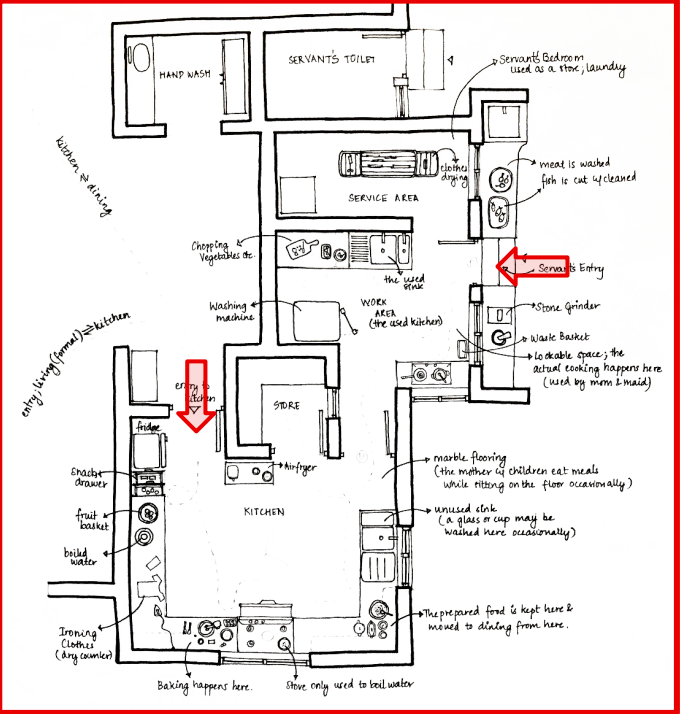

The Tale of Tastes Kitchen Plans

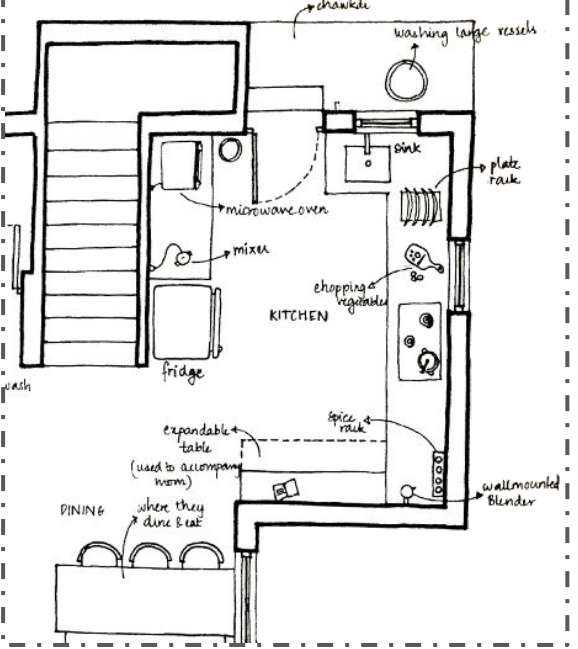
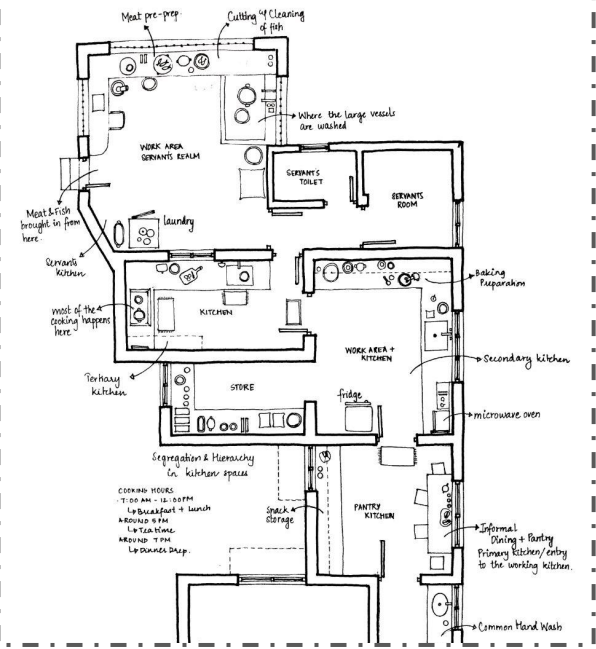
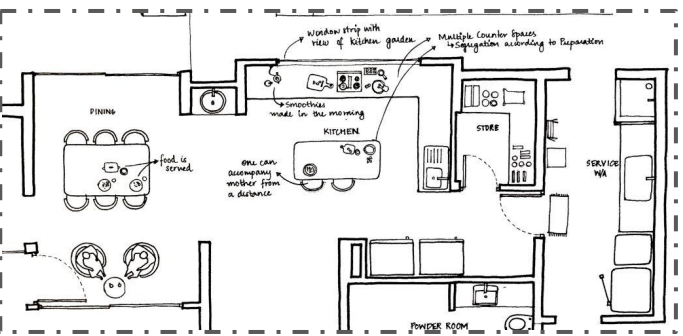
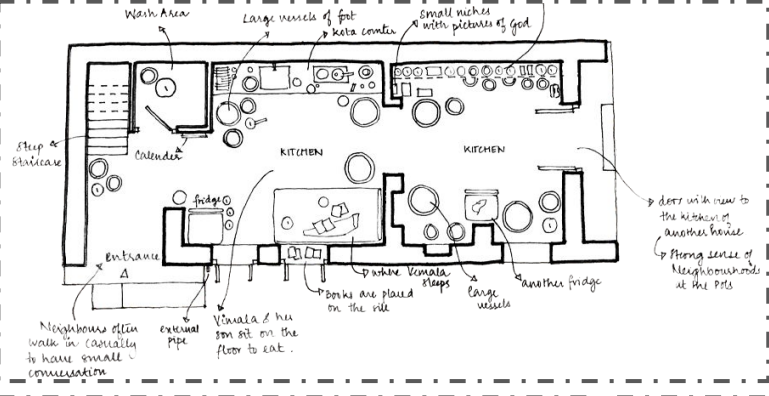
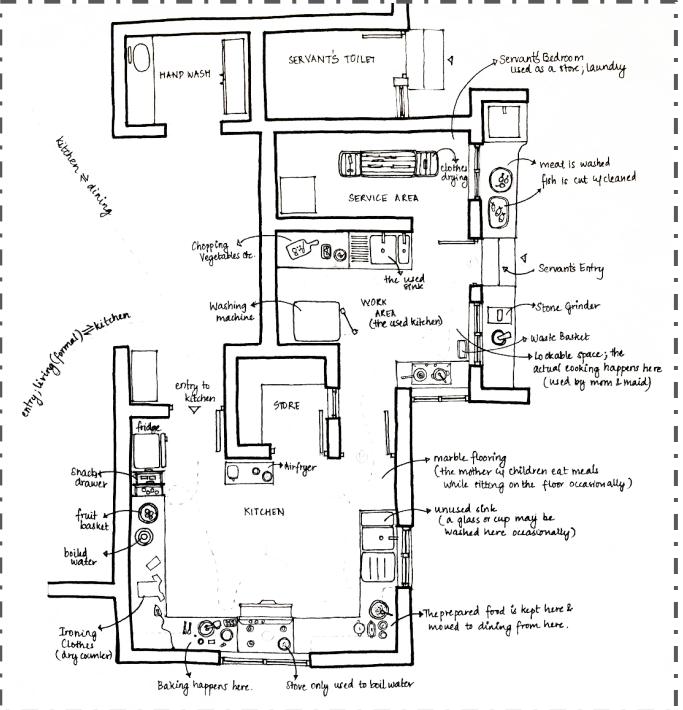



THANK YOU AND BON APPETIT