

Time Problem 3

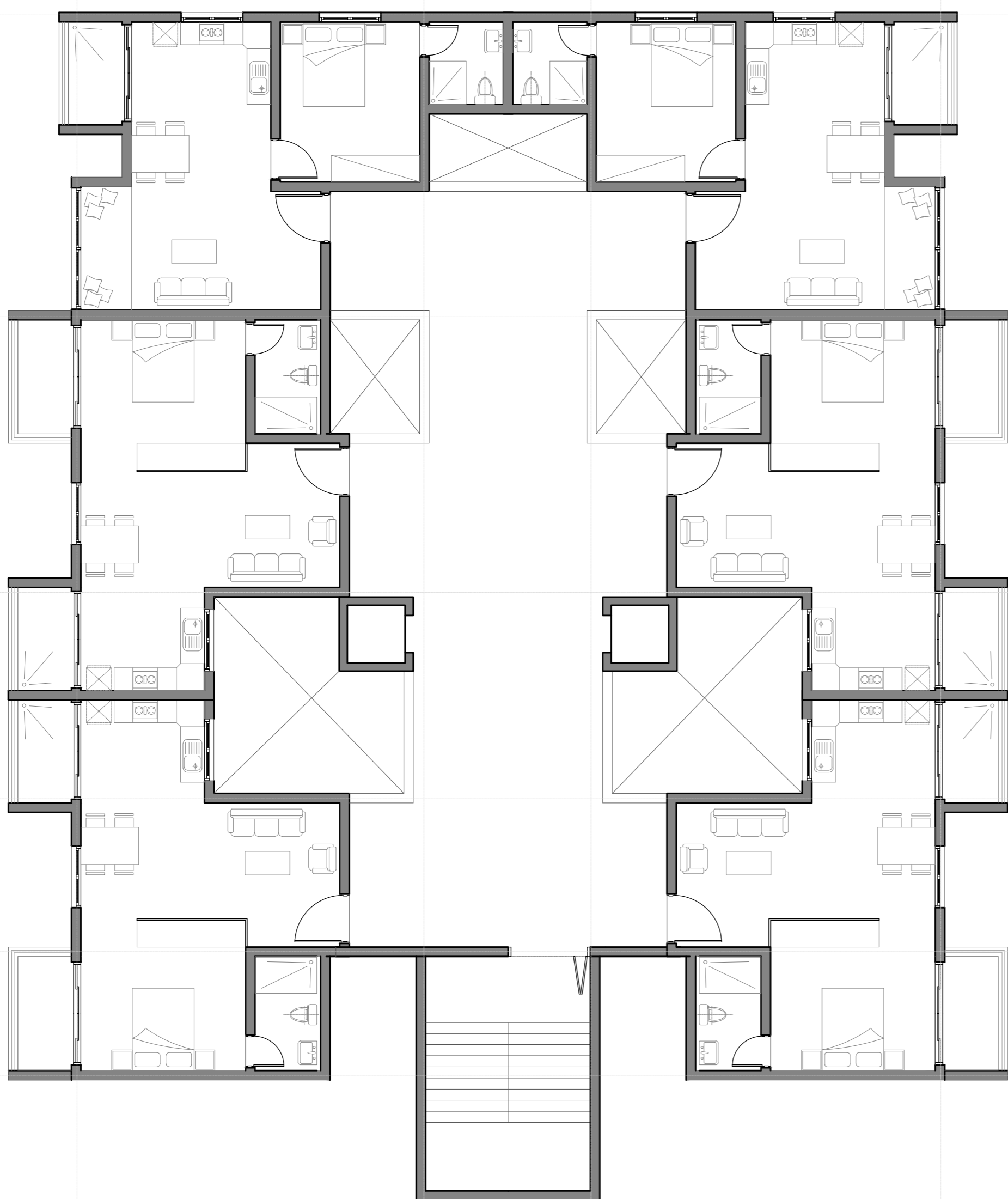

Plot Area: 2394 sq.mt
Permissible FSI: 1.2
No. of Houses: 42
1BHK houses (53 sq.mt) :
2 X 7 = 14
Studio apartments (54 sq.mt) :
4 X 7 = 28
RERA Carpet Area: 2254 sq.mt
Built-up Area: 2716 sq.mt

Site plan
scale: 1:200



Floor plan
scale: 1:100

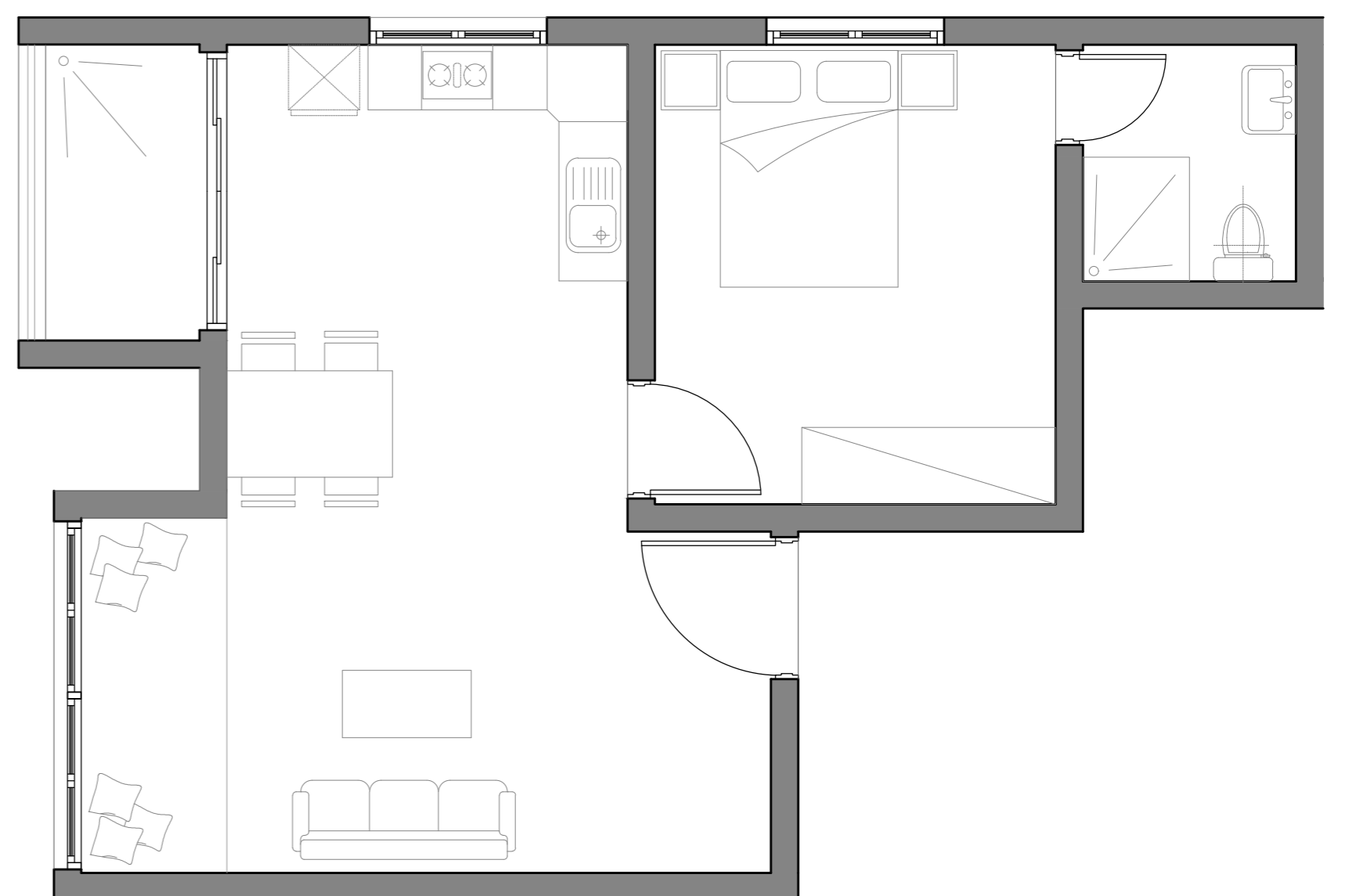

1BHK Apartment
scale: 1:50

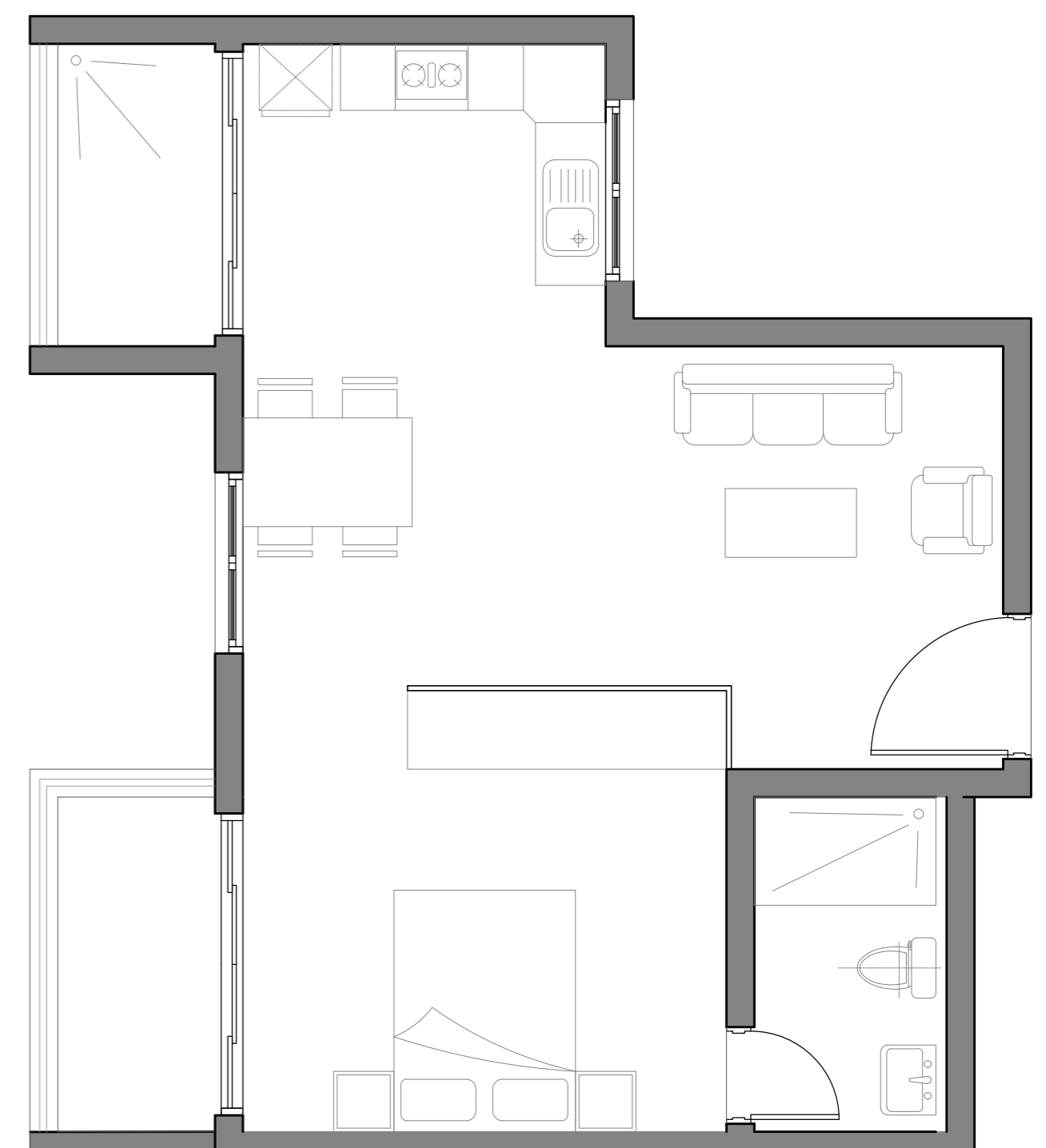

Studio Apartment
scale: 1:50