

SCALE 1:500 M



SCALE 1:2000 M

F.S.I.= 1.8

maximum permissible F.S.I.= 2.7
 40% ground coverage= 4000 sq. mts
 ground cover= 3818 sq. mts
 chargeable F.S.I.= 0.9



residential type 1
 dwelling type 3
 margine between two building=4.5 m if h=10 m
 margin from road= 6 m(if h>25 m)

per unit carpet area= 244.48 sq.mt
total carpet area= 2934 sq. m
 ground floor carpet area=104.3 sq.mt
 first floor carpet area=70.88 sq.mt
 second floor carpet area=69.3 sq.mt
total carpet area= 2934 sq. m

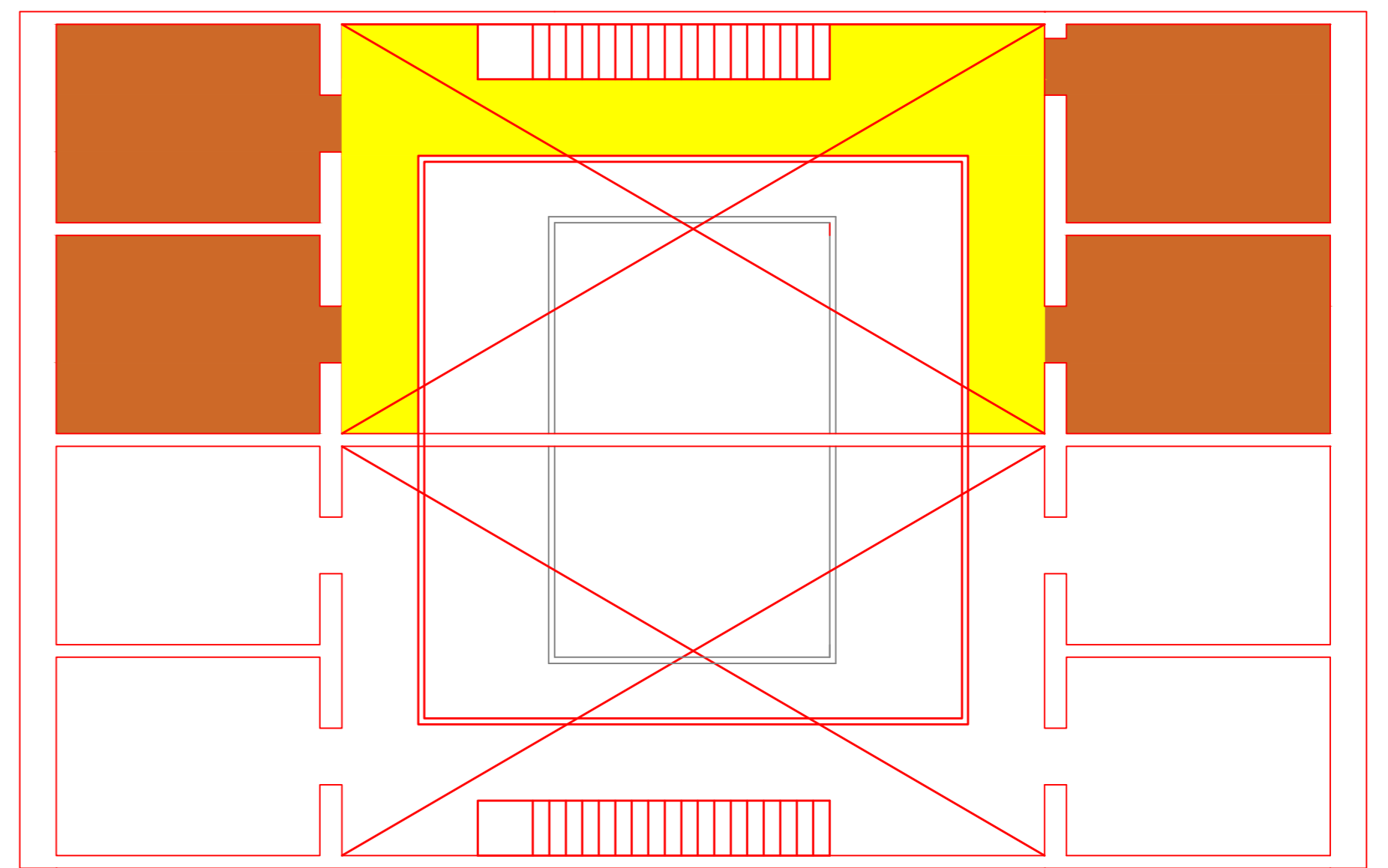
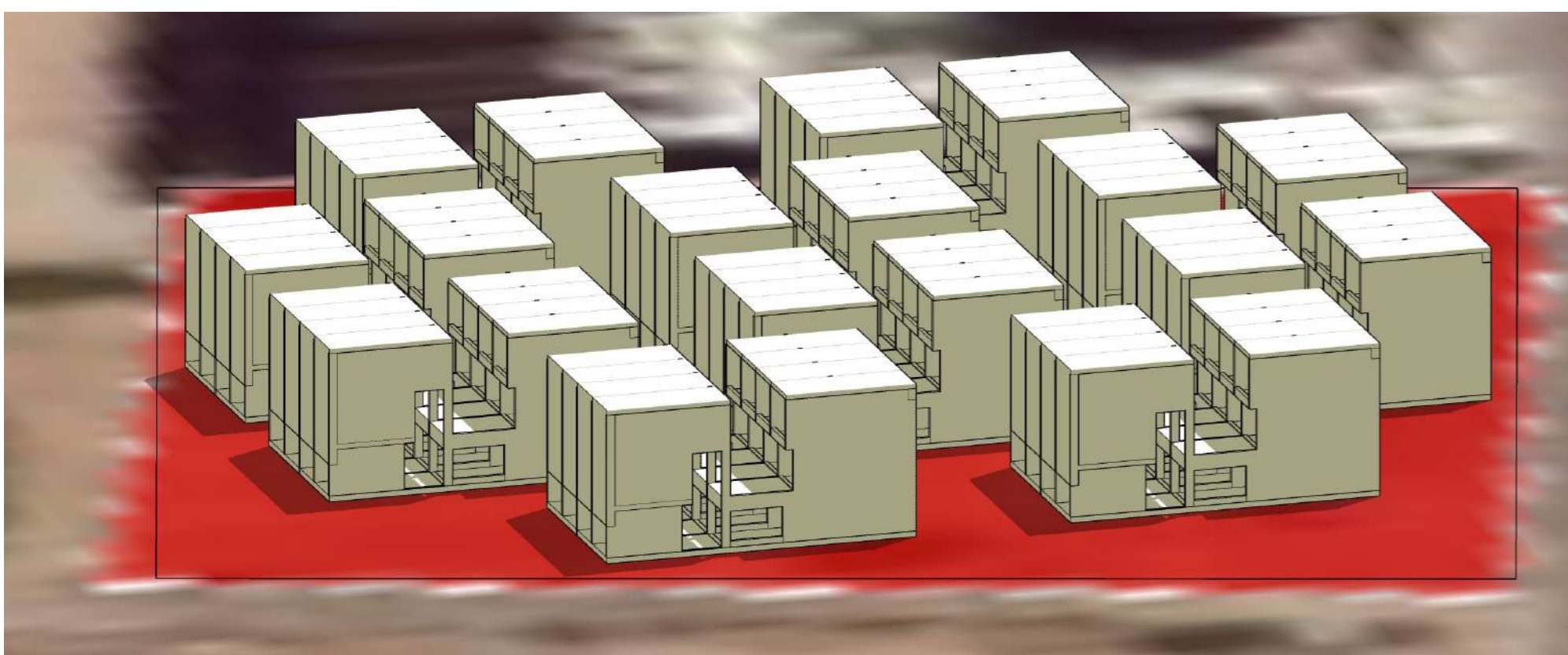
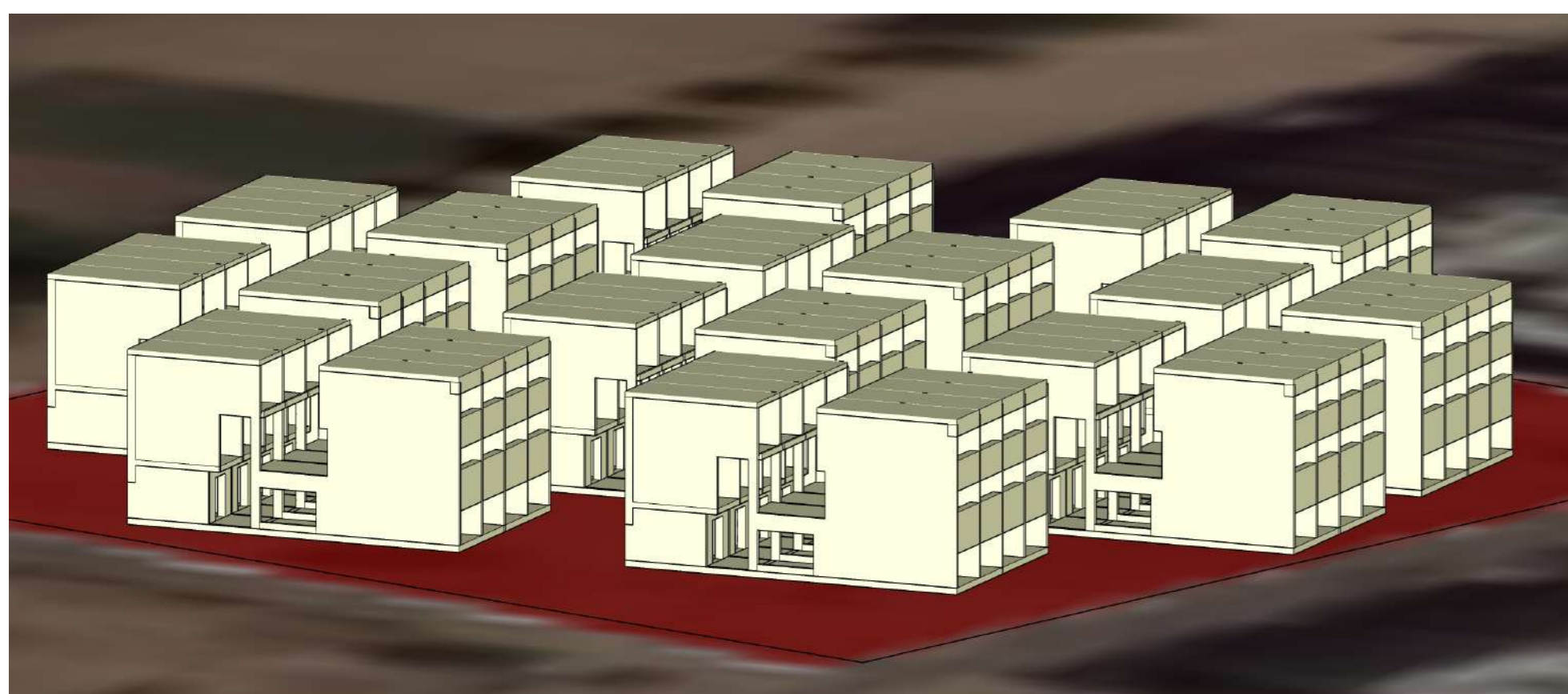

second floor

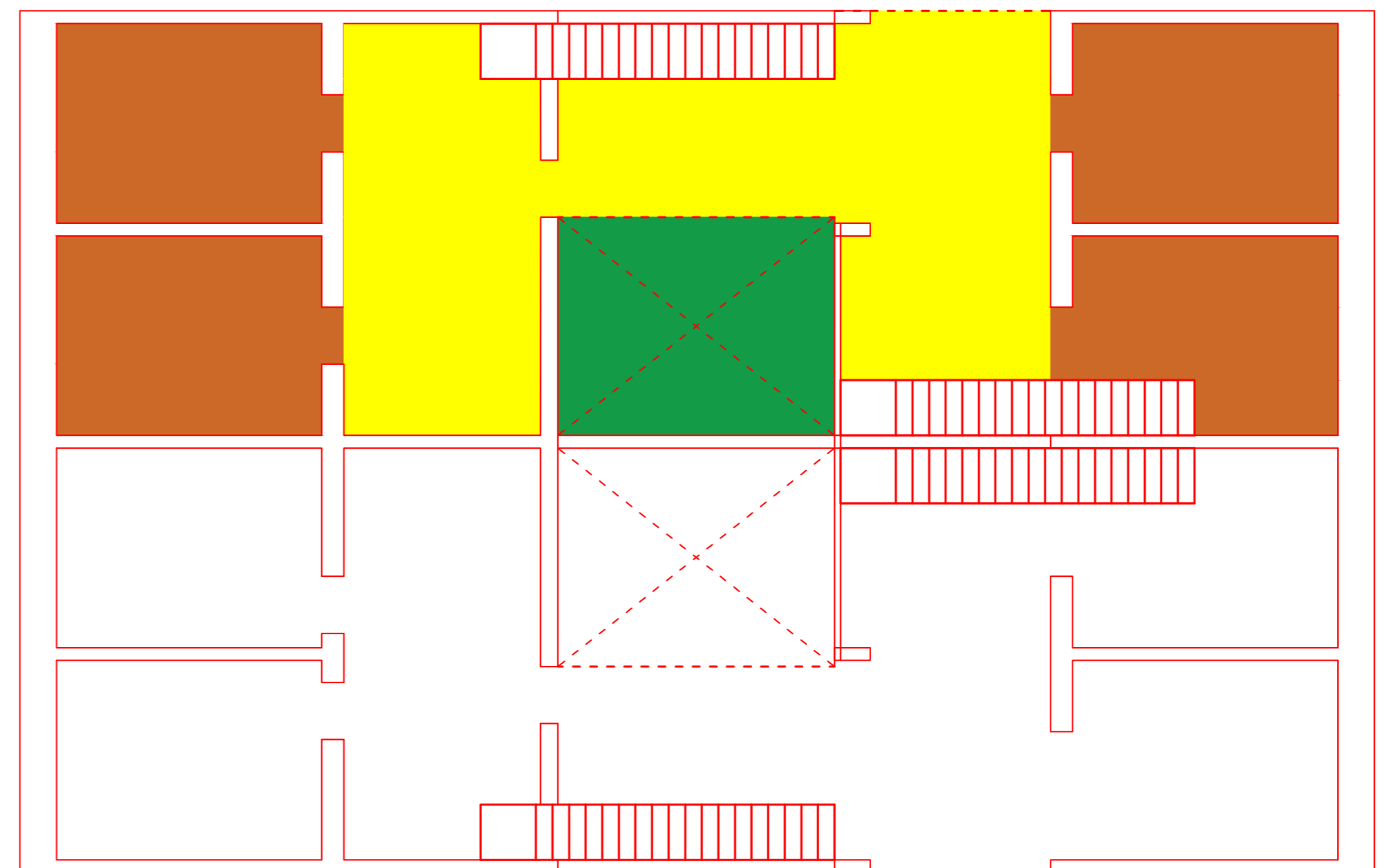

first floor

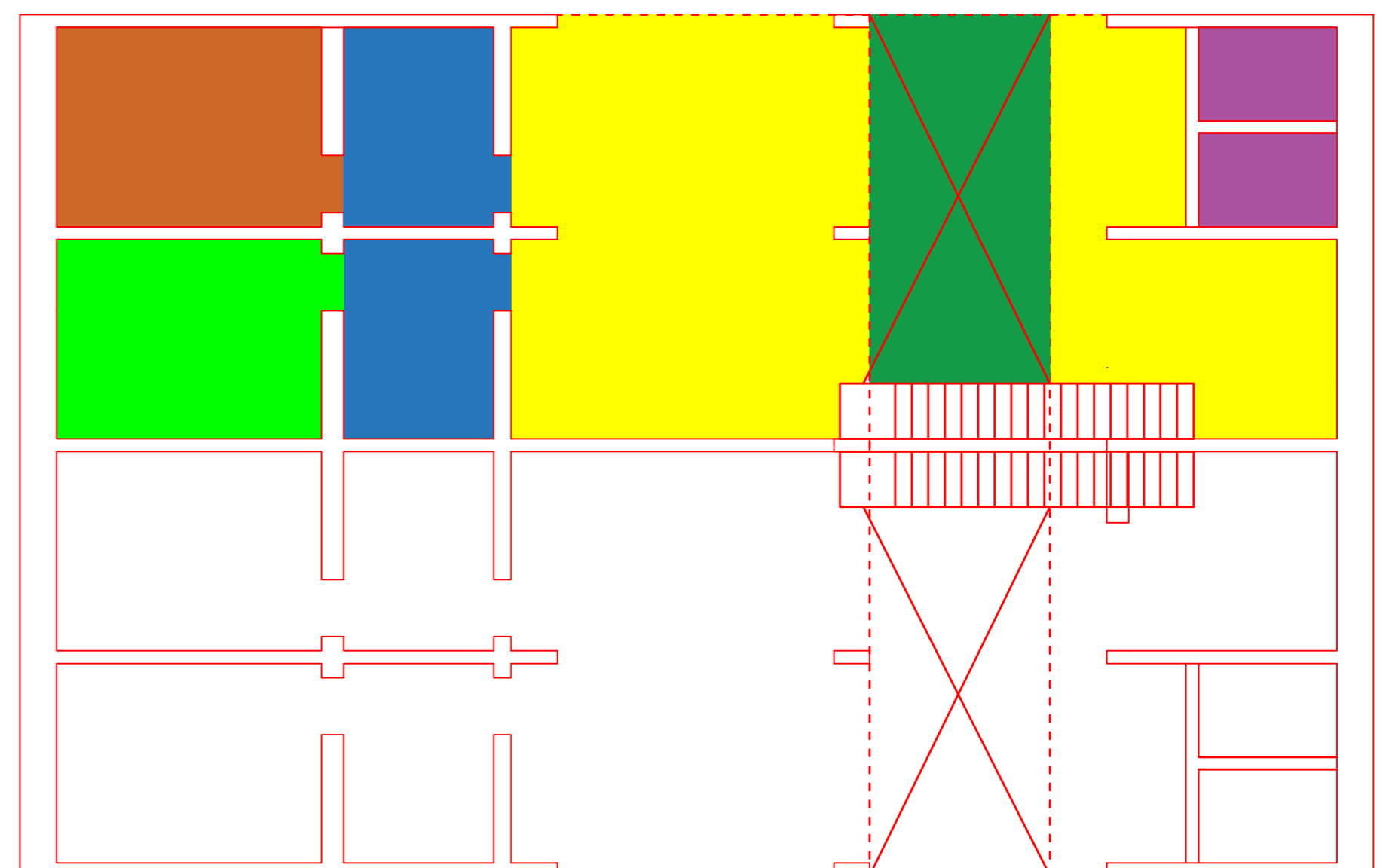

ground floor

SCALE 1:100 M