

Time Problem 2

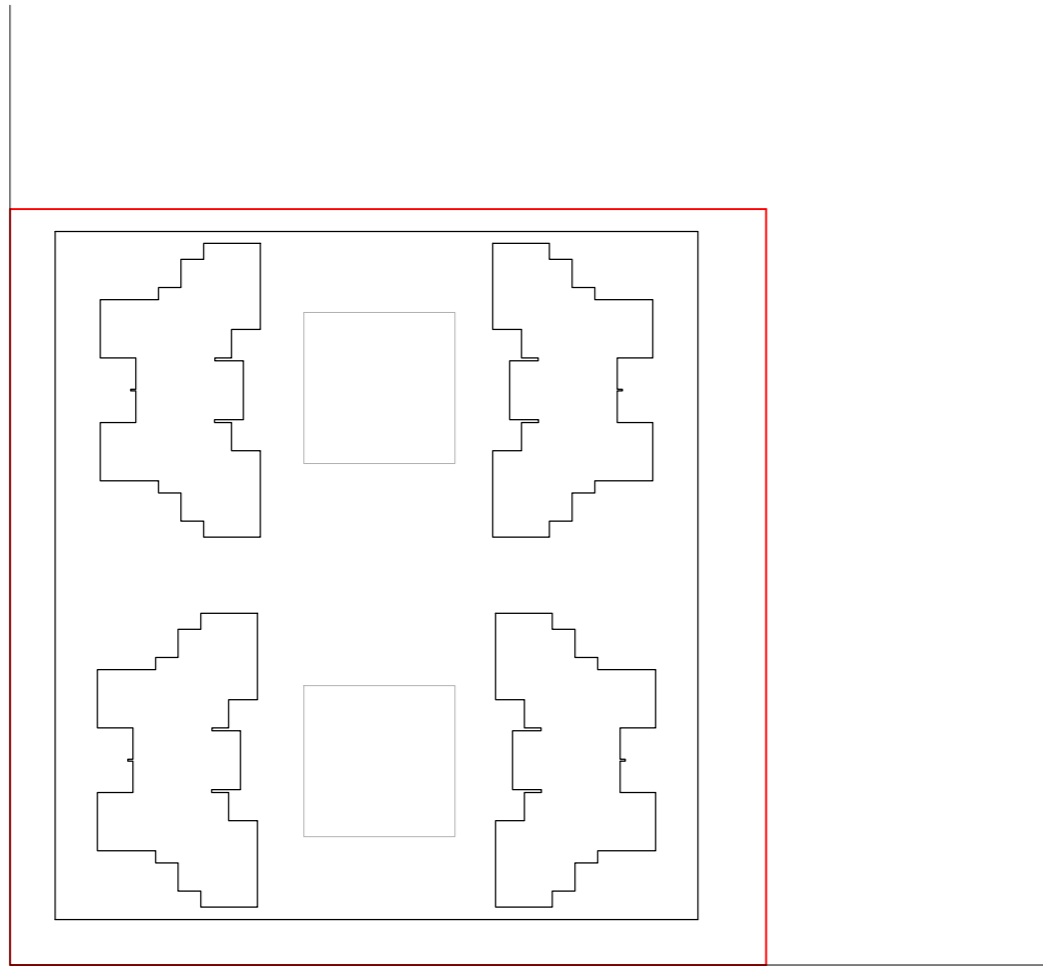

Plot Area: 10,000 sq.mt

Permissible FSI: 1.8

No. of Houses: $32 \times 4 = 128$

2BHK houses (115 sq.mt) : $16 \times 4 = 64$

3BHK houses (130 sq.mt) : $16 \times 4 = 64$

Built-up area: $115 \times 64 + 130 \times 64 = 15,680$ sq.mt

Building Height: 29 mts

Site plan
scale: 1:1000

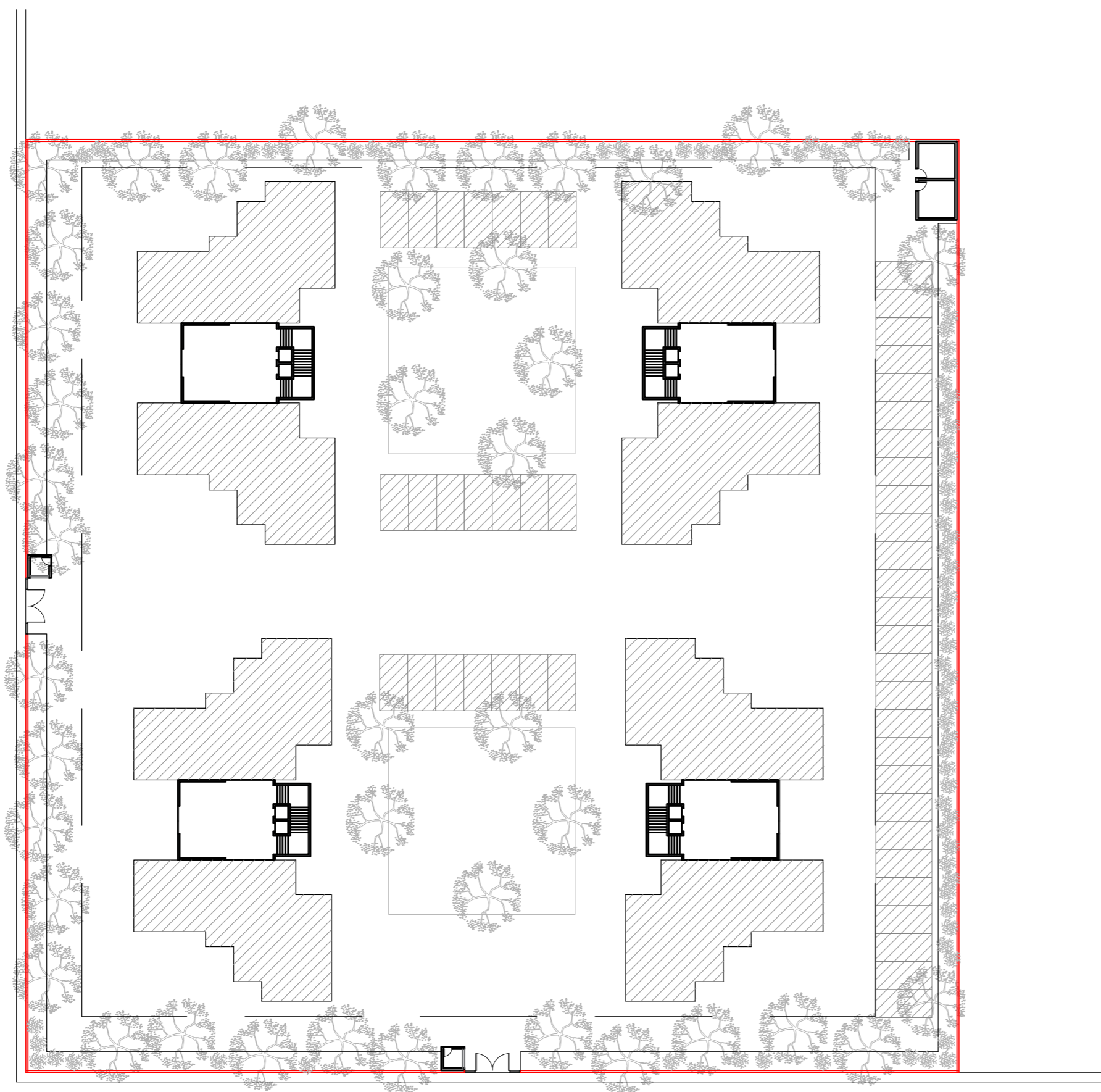

Ground floor plan
scale: 1:500

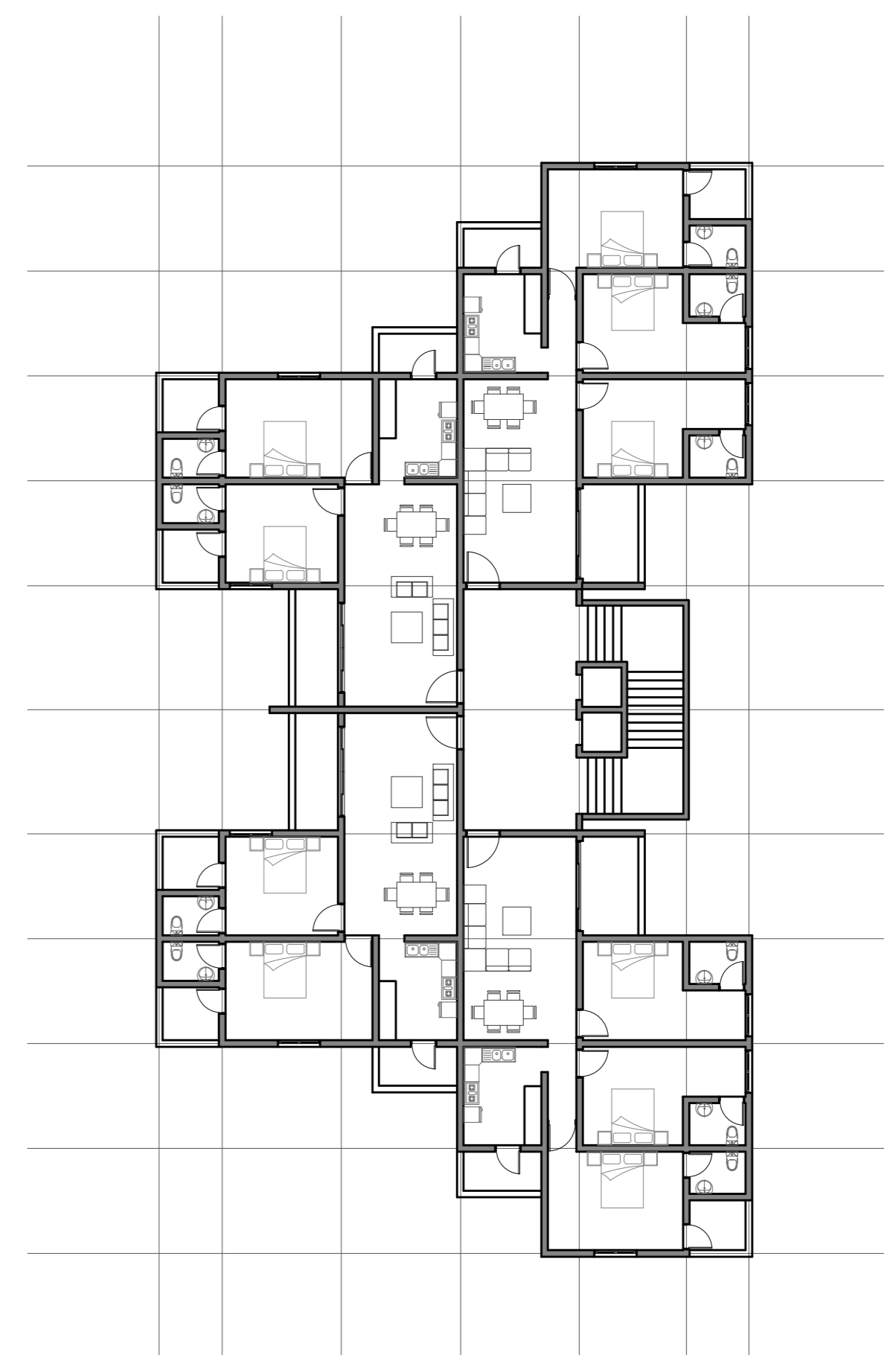

Unit plan for all the floors
scale: 1:200

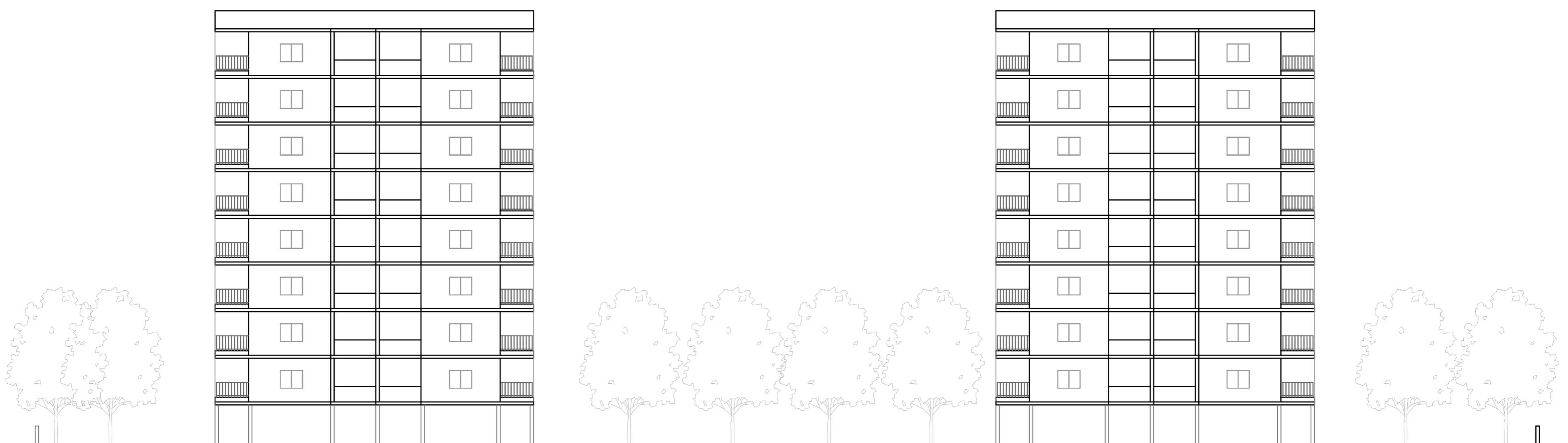

south elevation
1:200