

HOUSING SCHEME FOR SATELLITE ROAD

Plot Size: 7600 sq.mts FSI: 2.7
 Ground cover (Max. 50%): Used only 3465 sqm
 Max. permissible FSI area: 20520 sqm
 Used FSI area per floor: 2847 sqm
 Total FSI area (G+7): 19929 + 170 = 20099 sqm

Margins (all sides): 6 mts
 Total Super-Builtup area: 32000 sqm
 Total number of units: T1-42; T2A-20, T2B-28, T2C-15, T2D-7, T3-14
 Units Areas: T1-169.3sqm; T2A-105.3sqm, T2B-84.7sqm, T2C-84.7sqm, T2D-146sqm, T3-166.3sqm

CONCEPTUAL SKETCHES

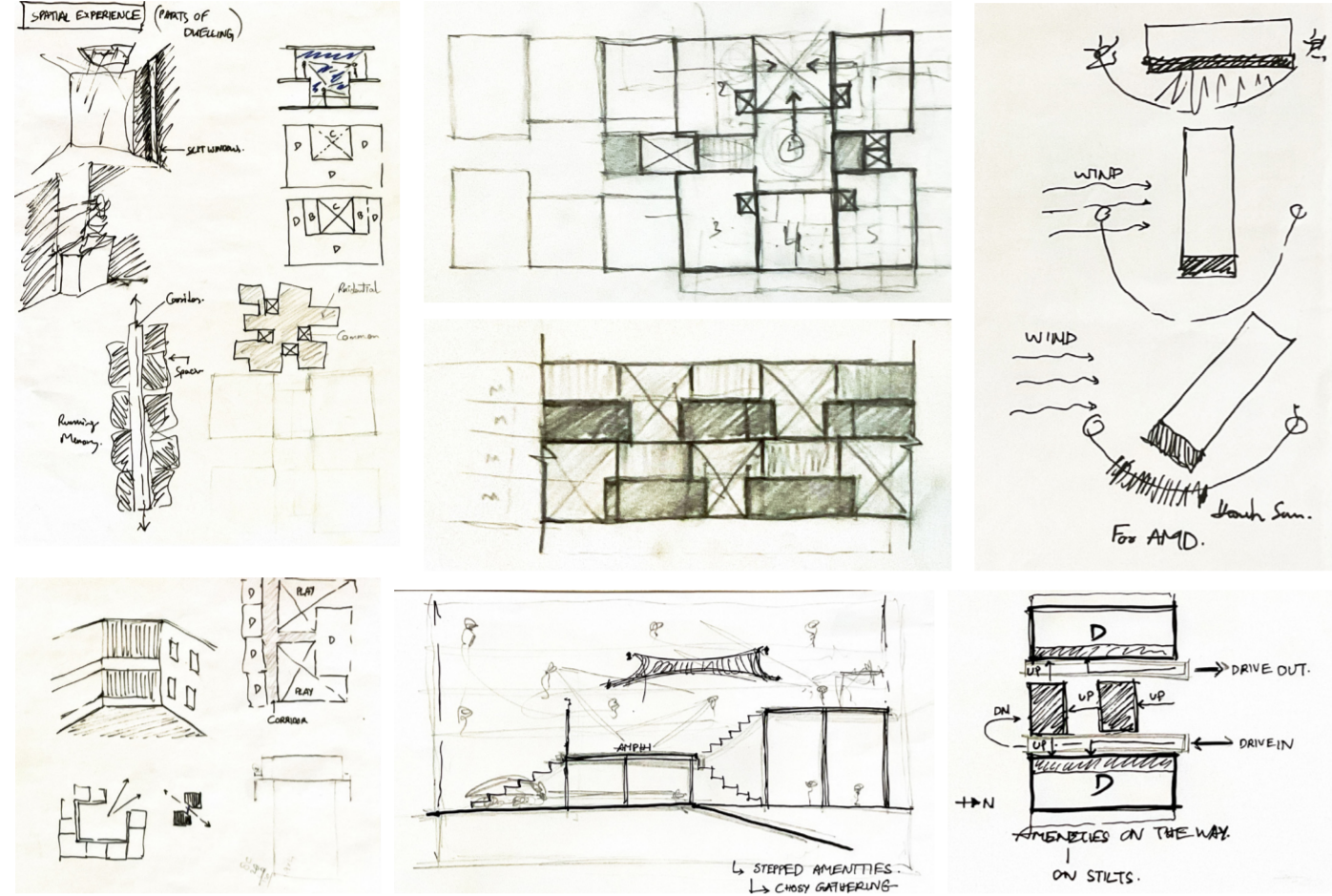

TYPICAL FLOOR PLAN 1



TYPICAL FLOOR PLAN 2

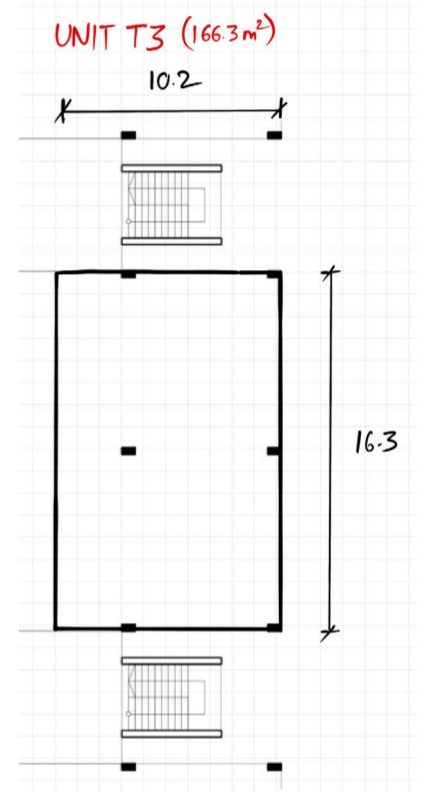
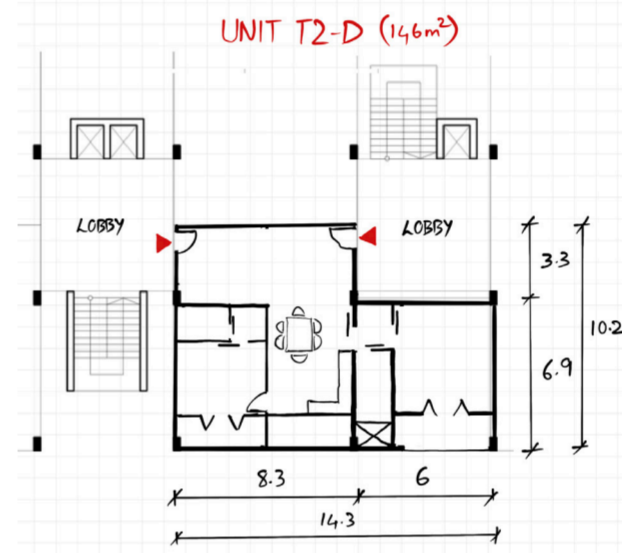
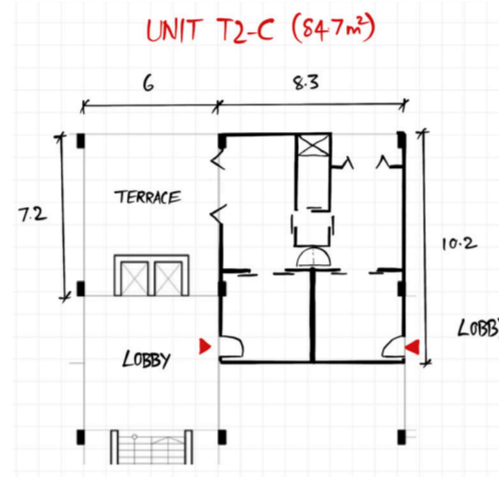
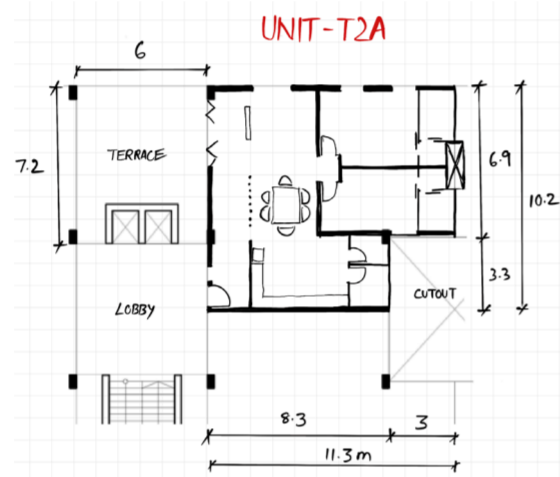
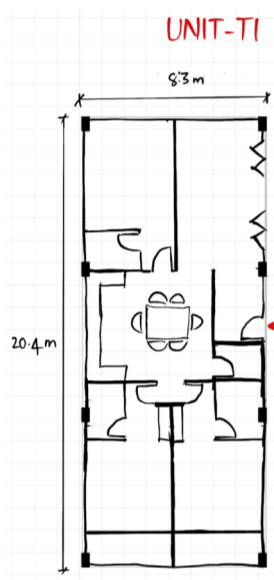
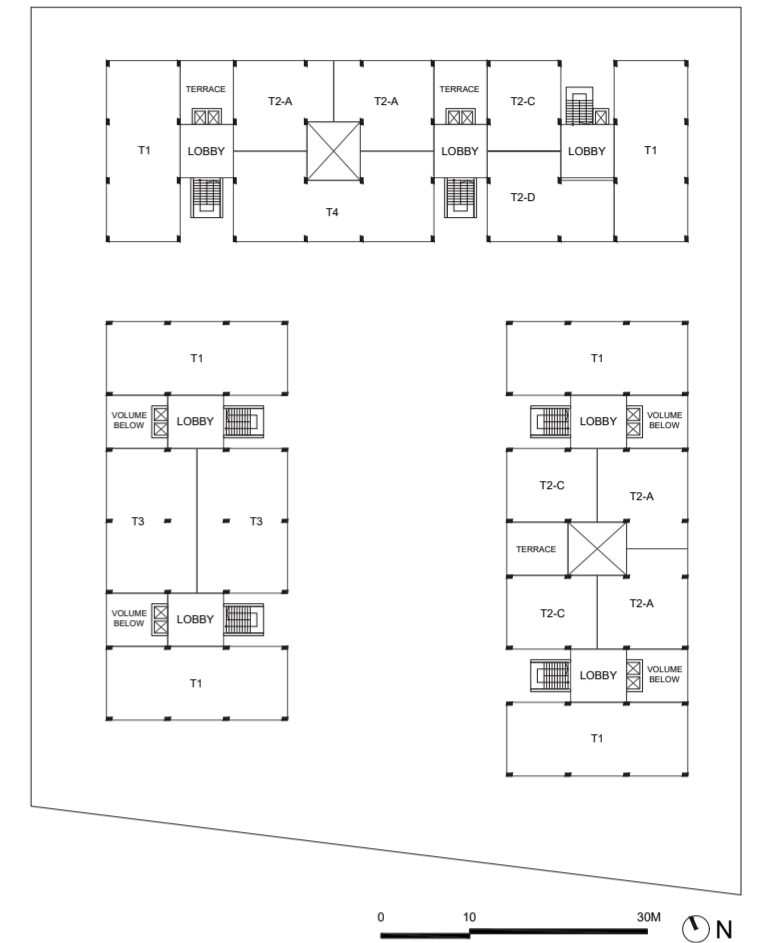

BASEMENT PLAN

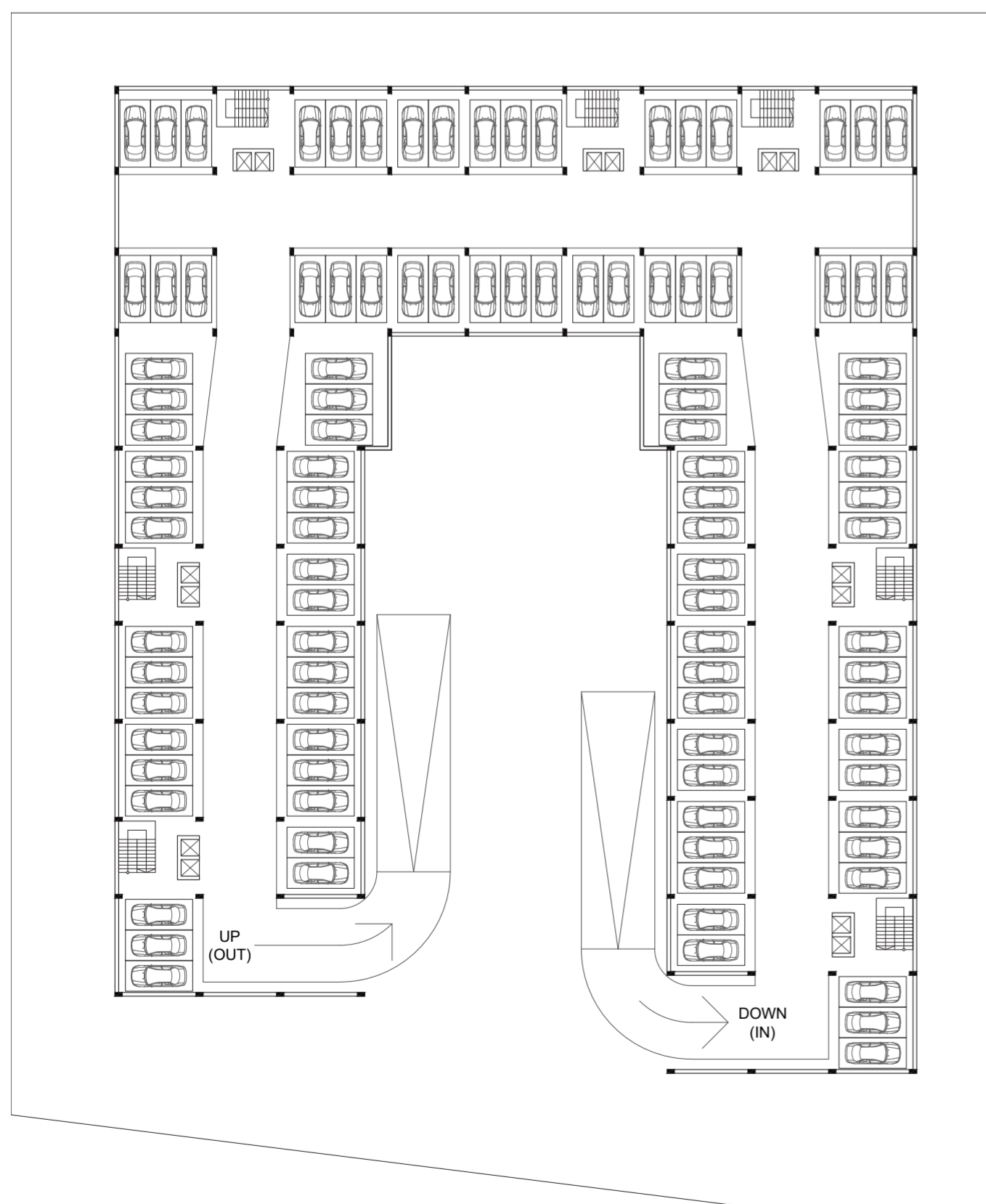

Car parks in basment: 102



GROUND FLOOR PLAN

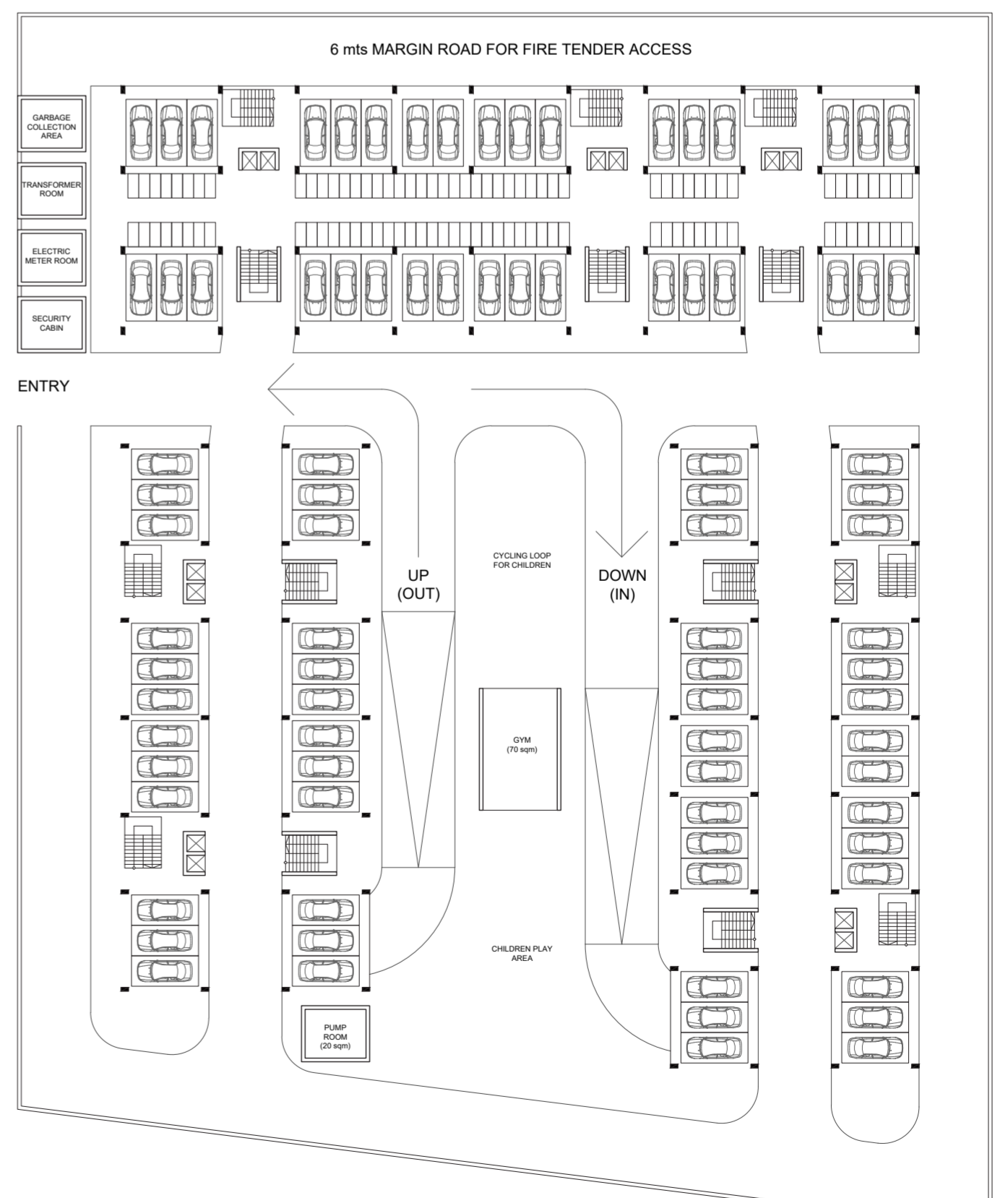

Car parks in GF: 86

Bike parks in GF: 100

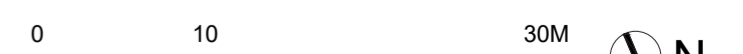

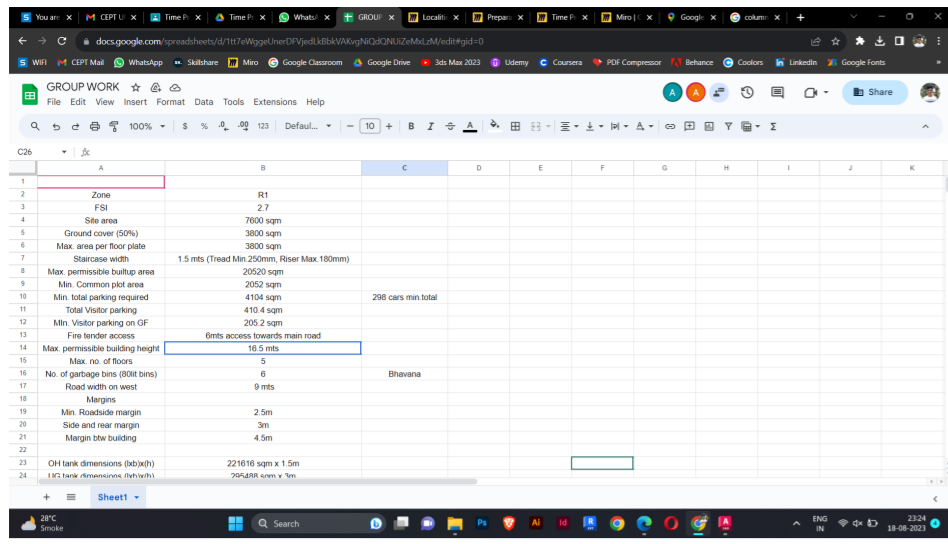

11 PM

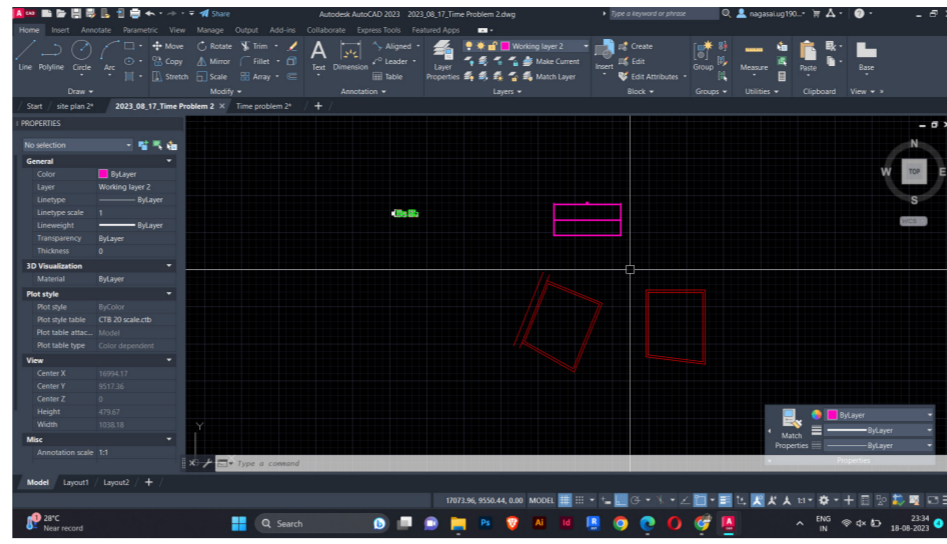

11.30 PM

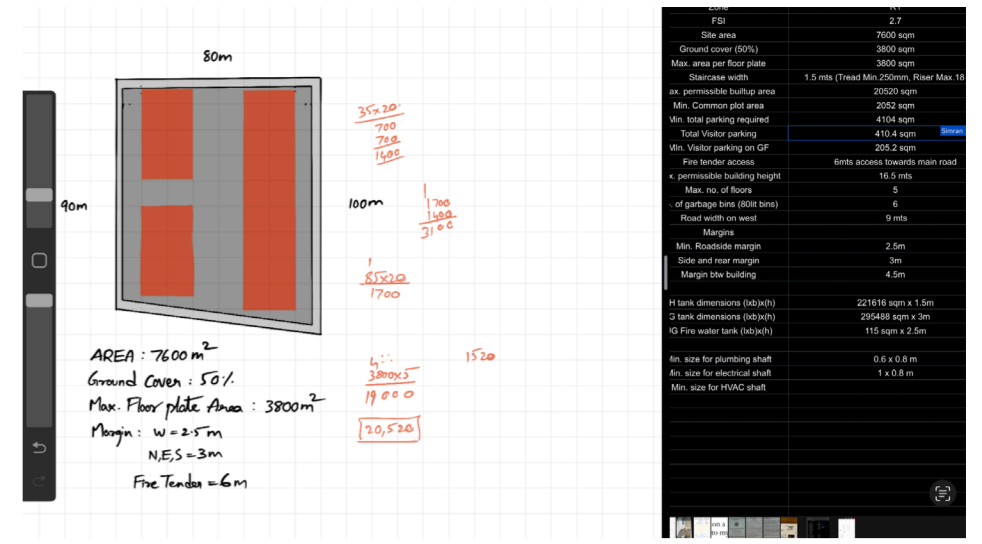

12 AM

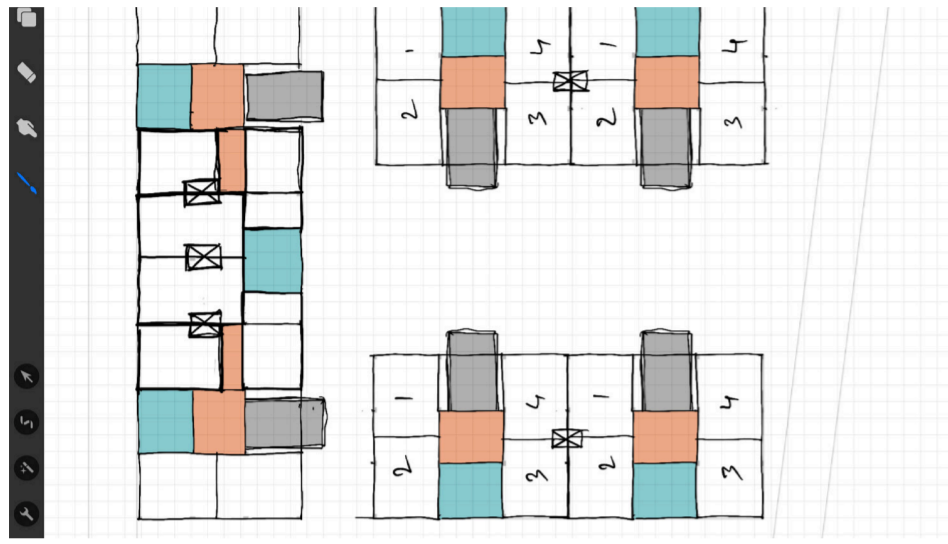

7 AM

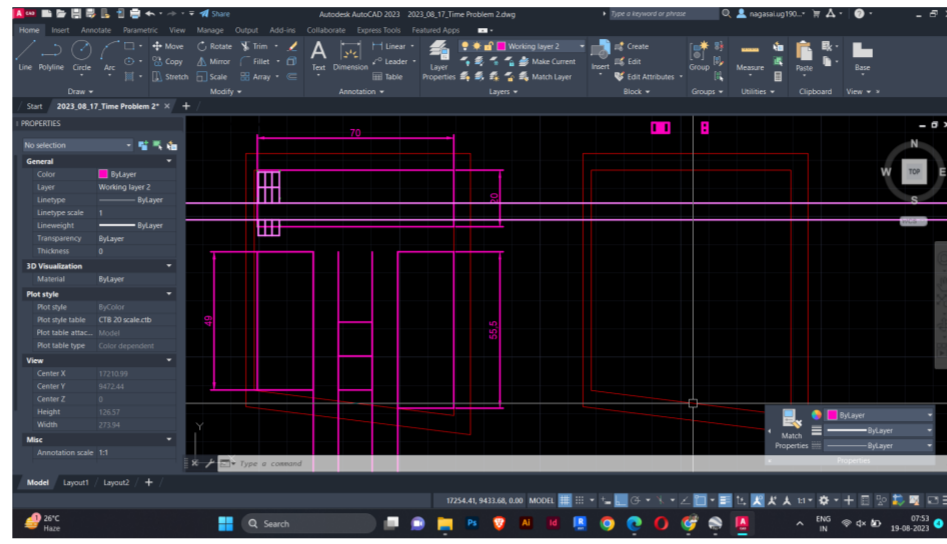

8 AM

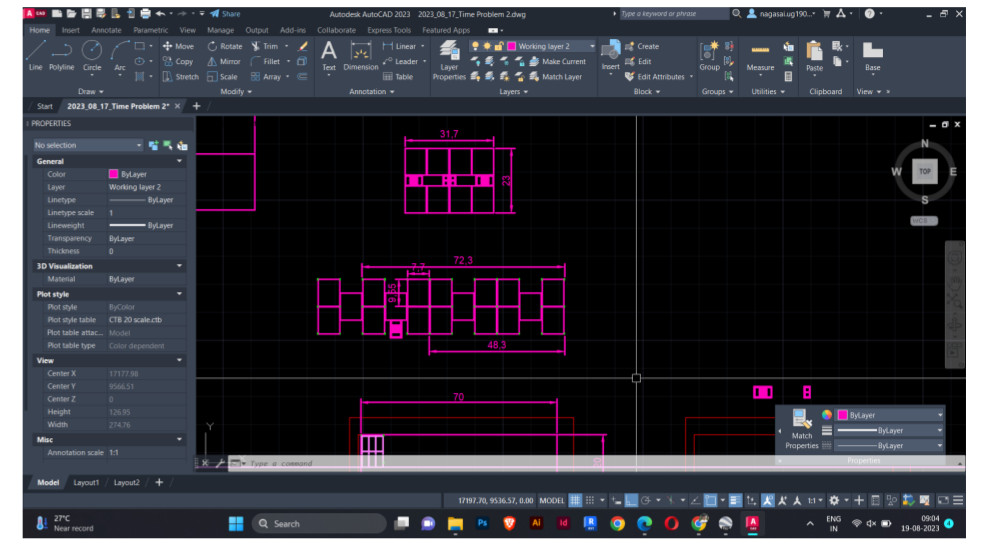

9 AM

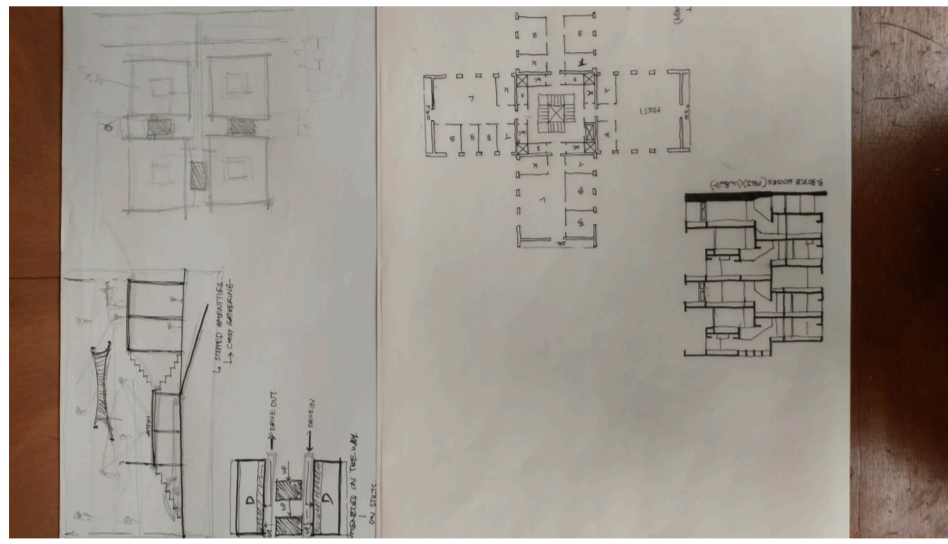

10 AM

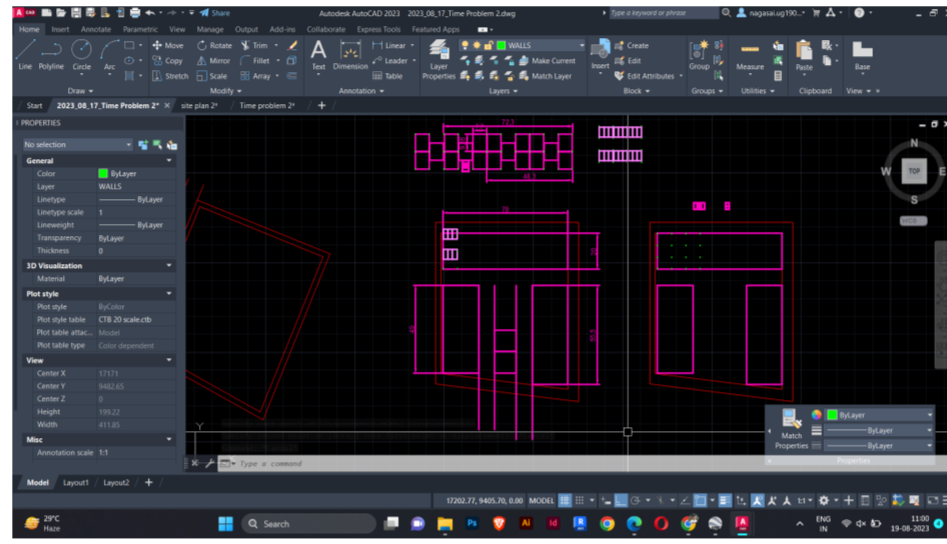

11 AM

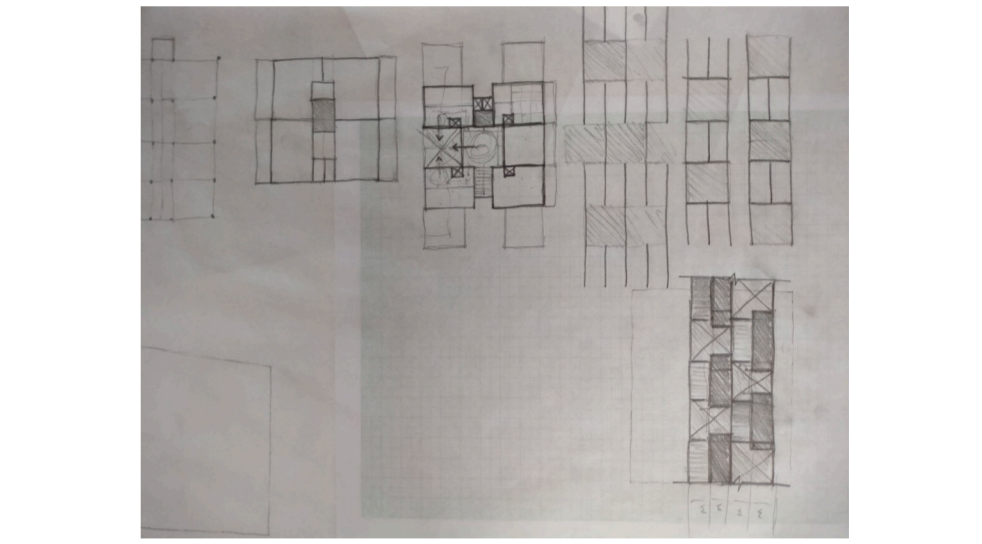

11-12 AM

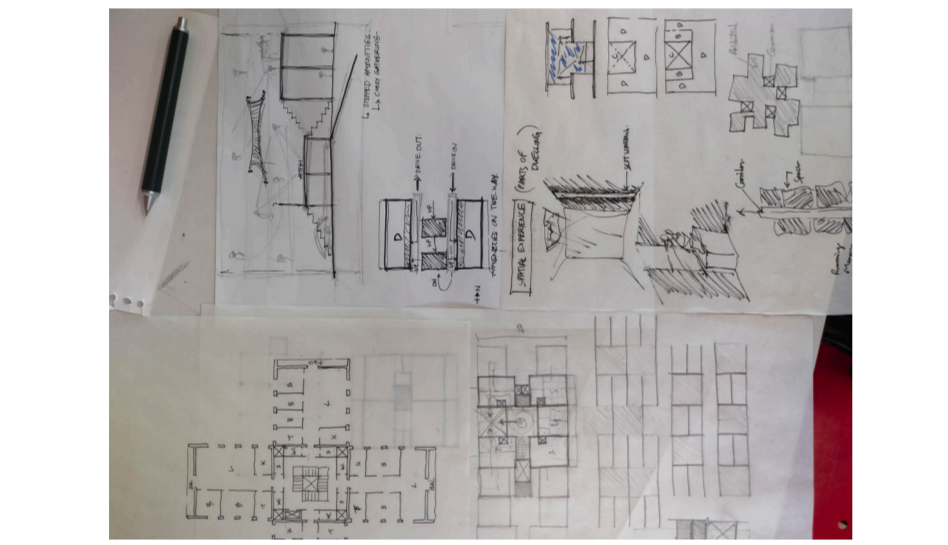

12-1 PM

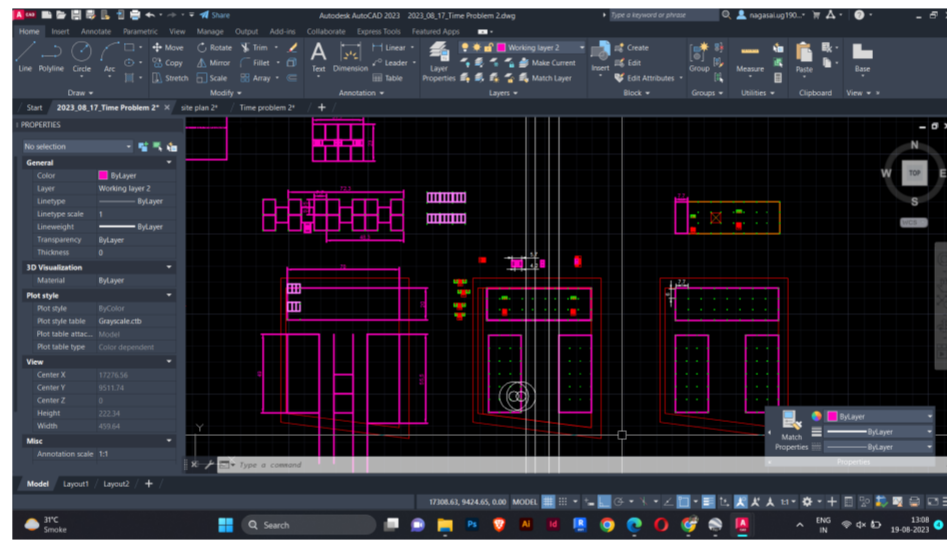

1 PM

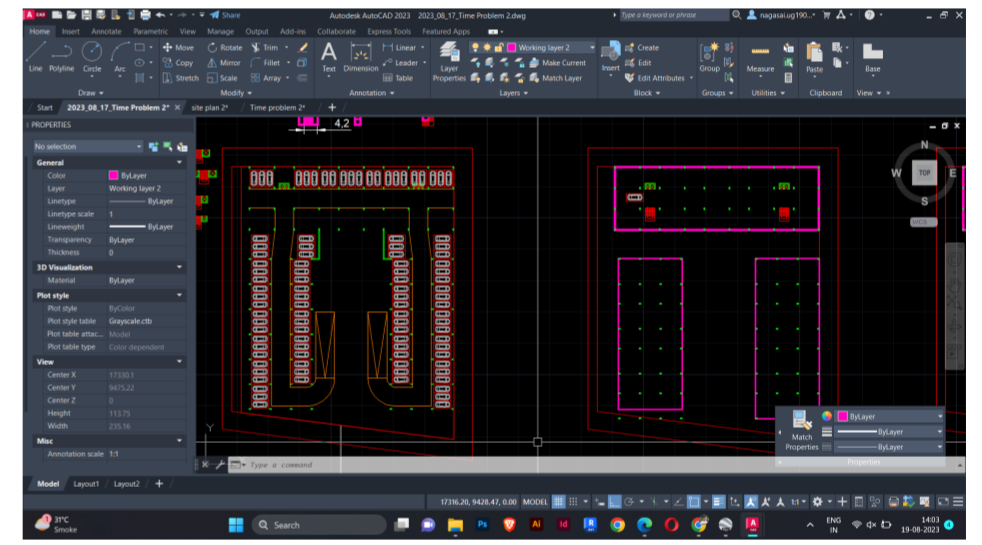

2 PM

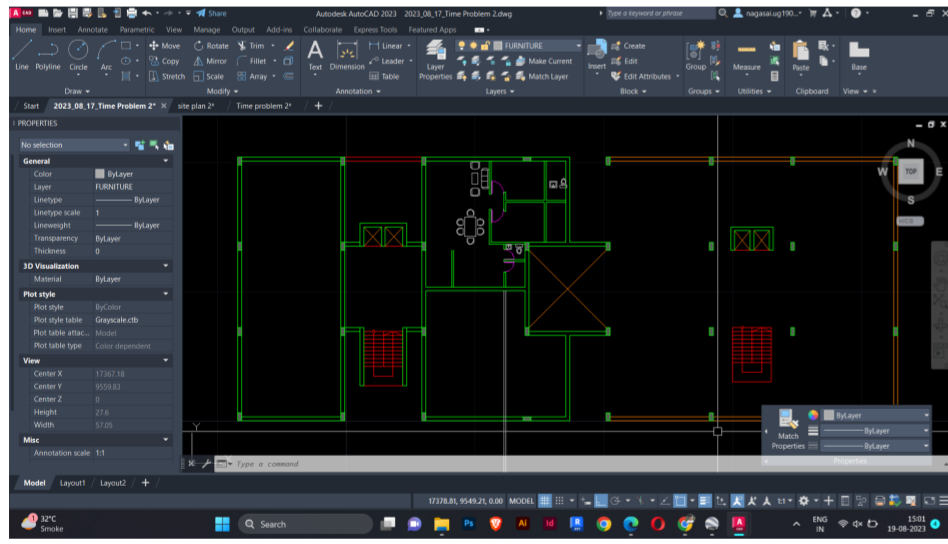

3 PM

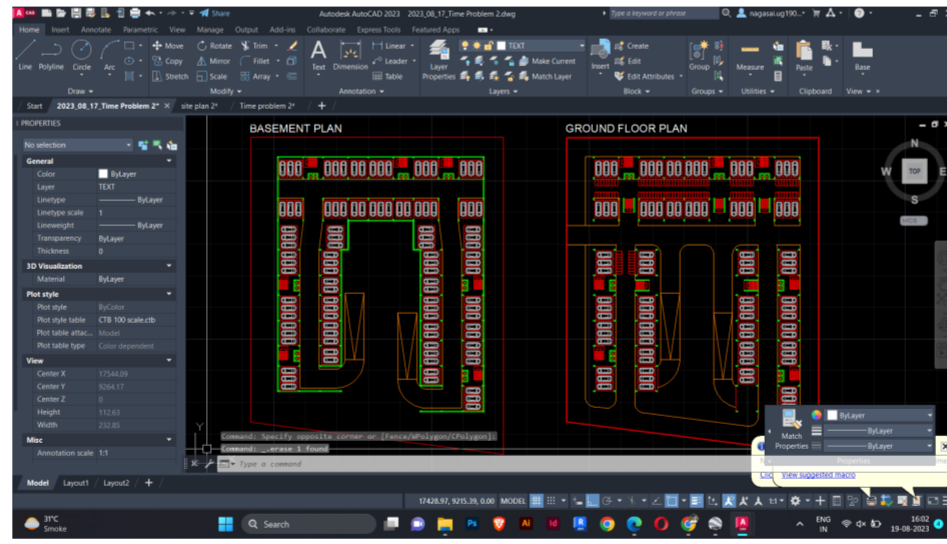

4 PM

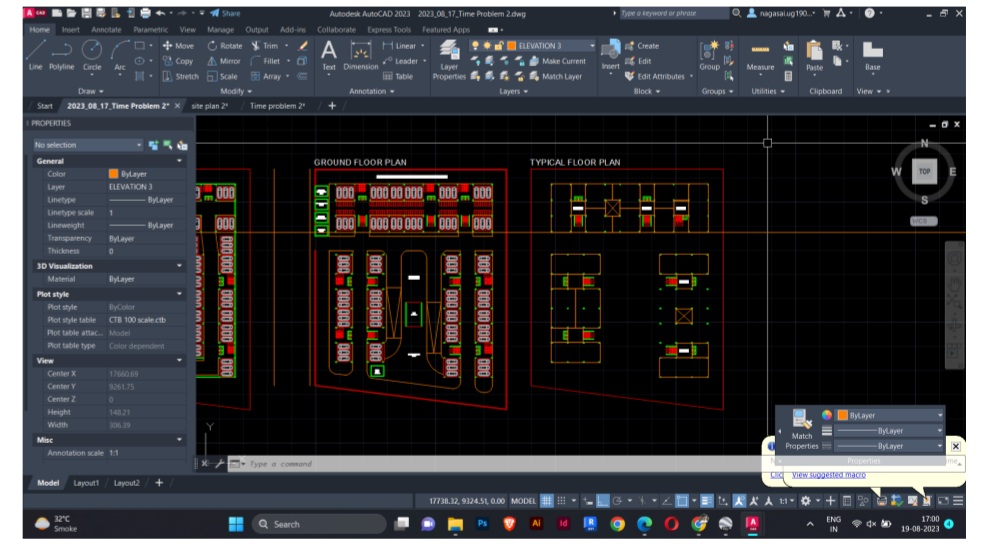

5 PM

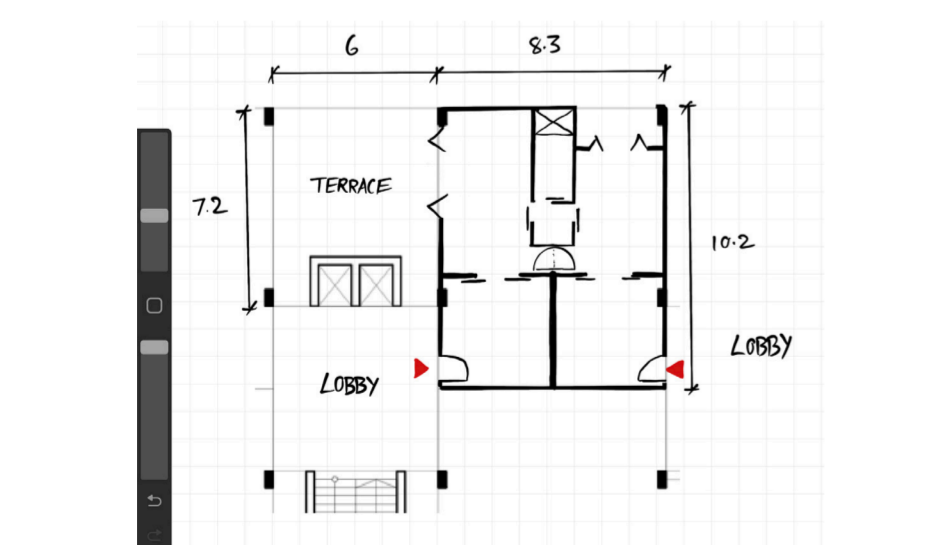

6-7 PM

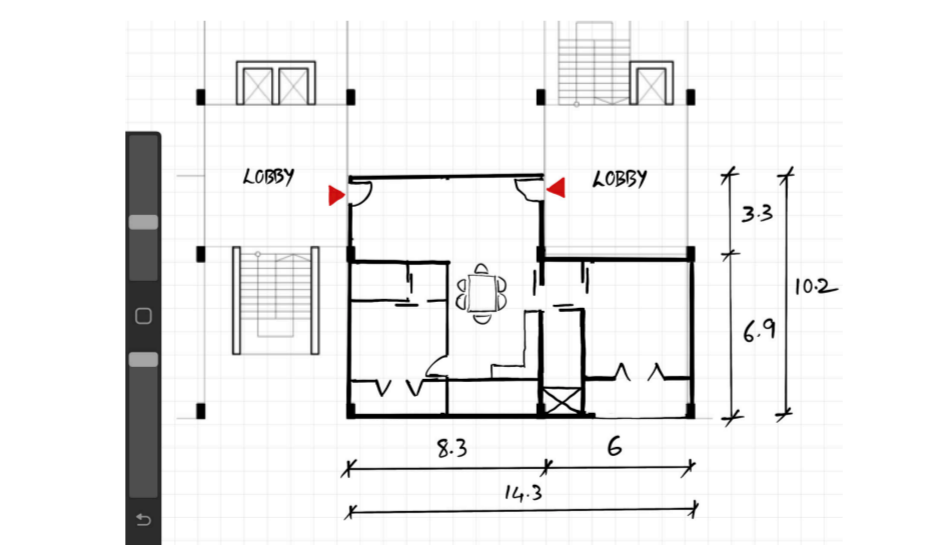

7-8 PM